MITCHELL'S
"GREENSPOT"
THAT WONDERFUL OLD IRISH WHISKEY,
J.J. TEN YEARS OLD,
A SINGLE BOTTLE
MAY BE OBTAINED FOR
16/6.
21 KILDARE STREET, DUBLIN.
'Phone 62377. Telegrams: "KBLANA."

The Irish Times.

CITY EDITION

PRICE TWOPENCE. DUBLIN, WEDNESDAY, MARCH 13, 1940. VOL. LXXXII. NO. 25,794.

COAL AND SOAP ARE DEAR, BUT THE COURT AND MIRROR LAUNDRY SERVICE IS STILL THE SAME.
NO INCREASE IN PRICES.
WORRIED MOTHERS WITH SMALL INCOMES SHOULD TRY PRESS (BONED, 10lbs. for 5/6 (FORTNIGHTLY IF NECESSARY))
Court & Mirror Laundries,
Harcourt Street & Dolphin's Barn.
61017 and 51140

ROBT. ROBERTS & CO.'S
INDIAN TEA
2/- 2/4 2/8 3/2 per lb.
5 lbs. Carriage Paid.
PURE COFFEE — Fresh Roasted Daily 2/- 2/4 2/8 per lb.
CAFES: 44 GRAFTON ST. 19 SUFFOLK ST. 88 DAME STREET, DUBLIN.

BROADCASTING—PAGE 4

Births, Marriages and Deaths (which in all cases must be authenticated), 3 lines, 2/6; each additional line 1/0.

Irish Times 'Phone Numbers—Dublin (31 Westmoreland Street)—76555; Cork (15 Cook Street)—1506; Limerick (6 William Street)—472; Belfast (58 Donegall Street)—21787; London (59 Fleet Street)—Central 4350.

ROLL OF HONOUR.
IN MEMORIAM.
1914-1918.

MILLIGAN—In loving memory of Frank Joynt Milligan, Second Lieutenant, R.F.C., killed in France, March 13th, 1918.

MILLIGAN—In loving memory of Frank Joynt Milligan, Second Lieutenant, R.F.C., killed in action in France, 1918.—Inserted by cousins at Sandymount.

BIRTHS.

EWING—March 6, 1940, at the Leinster Nursing Home, Dublin, to Cecile, wife of Cecil Ewing, Knocknaree, Foster avenue, Dundrum, a daughter.

JOHNSTON—March 3, 1940, at Carleton Nursing Home, Portadown, to Rev. and Mrs. S. J. Johnston, Manse, Roscrea, a daughter.

KIERAN—March 7, 1940, at Leinster Nursing Home, Dublin, to Joan, wife of Lawrence T. Kieran, Ashville, Dunleer, Co. Louth, a son.

McMURTRY—March 5, 1940, at the Leinster Nursing Home, to Peg, wife of F. R. McMurtry, 26 Mount Prospect avenue, Clontarf, a son.

MARRIAGE

ATTWOOLL and OLHAUSEN—February 14, 1940, at Wesley College Chapel, Charles Thrift, youngest son of the late Jennins Attwooll and of Mrs. Attwooll, 7 Iona road, Glasnevin, and Gladys Margaret, younger daughter of William Olhausen and the late Mrs. Olhausen, "Edelweiss," Merrion avenue, Blackrock.

DEATHS.

BEGGS—March 12, 1940, at a Dublin hospital, Margaret Ann, widow of Samuel Beggs, 37 Cliftonville road, Glasnevin. Funeral private.

GREENE—March 12, 1940, at St. Helen's, Bray, Kathleen Dalton, wife of the late Rev. Thomas Greene, and eldest daughter of the late Robert Cherry, of Waterford, aged 91.

LYONS—March 10, 1940, at Ross Hill, Queenstown, Frances Mary, daughter of the late Thomas Lyons, Waterview, Co. Cork. Funeral strictly private. R.I.P.

McENERY—March 12, 1940, at his residence, Glandore, Highfield road, Michael Joseph McEnery, late Deputy Keeper of Public Records and Keeper of State Papers for All Ireland. Funeral, after High Mass tomorrow (Thursday), to the family burial ground at Castle Mahon, Co. Limerick. No flowers, by request.

MURPHY—March 9, 1940, at a private hotel in Cork, John Murphy, formerly of Milford House, Borrisokane, Co. Tipperary, aged 93 years. R.I.P.

SULLIVAN—March 11, 1940, at his residence, 44 Harrington street, Dr. P. D. Sullivan. Deeply regretted. R.I.P. Remains were removed to St. Kevin's Church, Harrington street, yesterday (Tuesday) evening at 5 o'clock. Funeral (private) to-day (Wednesday), after 9 o'clock Mass.

TABUTEAU—March 10, 1940, at Delhi, Major-General George Grant Tabuteau, D.S.O., Director, Army Medical Service, India. Deeply regretted.

VINCENT—March 3, 1940, at Lindfield, Sussex, Vera Ursula O'Neill, only daughter of Edwin and Agnes Vincent, and granddaughter of the late Henry W. Geoghegan, M.A., LL.D., T.C.D., Clonskea, Dublin.

ACKNOWLEDGMENTS.

Mrs. R. J. Bowen and family wish very sincerely to thank all kind friends who sent messages of sympathy and wreaths on the occasion of their recent sad bereavement, and trust that they will accept this acknowledgment, as it would be impossible to answer personally the numerous letters received.

Mrs. Cumming and daughters desire to thank all kind friends who sent messages of sympathy and floral tributes in their recent sad bereavement, and trust this acknowledgment will be accepted by all.

IN MEMORIAM.

CHANLER—In ever-loving memory of Edward H. Chanler, Rockfield, Maynooth, who passed to the Higher Life, 13th March, 1939. Ever remembered.

FINNEGAN—Ever-constant and grateful memories of our mother, Mrs. S. E. Finnegan, Stoneyford, 13th March, 1937; our sister, Helen M. Warren, 29th March, 1931; our grandfather, Robert Giltrap, 3rd March, 1923.

JEMMETTE—In remembrance of my beloved husband, Archibald James, died March 13th, 1918.
"Always in our thoughts."

MARMION—In loving memory of our dearest mother, Amy, who passed peacefully to Rest, 13th March, 1937.

RING—To the beloved memory of Mervyn Paget Ring, who died March 13th, 1934.

YOUNG—Loving memories of our darling and only child, Violet Hope Young, L.L.C.M., Montgomery street, Carlow, who died March 13th, 1923.

NICHOLS.
'Phone 62607. Estbd. 1814.
COMPLETE FUNERAL FURNISHERS.
LOMBARD STREET (WESTLAND ROW).
Coffins, Hearse and Motor Funerals, etc.
PRIVATE MORTUARY.

FUNERAL REQUISITES OF EVERY DESCRIPTION. 1939 WALLER, 1940
DENZILLE STREET (Re-named Fenian Street), MERRION SQUARE.
PRIVATE MORTUARY.
DAIMLER MOTOR HEARSES AND CARS.
'Phone 61275 Wires: "Undertaker, Dublin."

MILLER & CO. LTD. BRAY
FUNERAL DIRECTORS
ROLLS ROYCE FLEET
PERSONAL SUPERVISION
PHONE, Bray 117. GRAMS, Collier, Bray

FARRELL'S.
Established 150 years.
FUNERAL UNDERTAKERS,
66 MARLBOROUGH STREET, DUBLIN.
'Phone 43426.

"IRISH TIMES" BRANCH OFFICE,
6 WILLIAM STREET, LIMERICK.
ADVERTISEMENTS CAN BE HANDED IN
UNTIL 3.30 P.M. DAILY
FOR INSERTION IN NEXT DAY'S ISSUE.

EVENTS IN IRELAND are fully summarised in the "WEEKLY IRISH TIMES" with Illustrations. Price twopence.

MISCELLANEOUS

LADY BOOK-KEEPER REQUIRED by Wholesale Firm. Must be thoroughly experienced and competent to take complete charge of books. Apply, with full particulars, stating salary required, to "Z 3910, Book-keeper," this office.

REQUIRED, for Old-Established Restaurant in Dublin, well-educated YOUNG MAN to assist Manager. Reply, stating experience, if any, and enclosing copies of references, G 810, this office.

"THE SHOP BEAUTIFUL."
Easter and Wedding Presents.
Whist and Bridge Drive Prizes.
E. W. HOWE, 30 NASSAU ST.

PICTURES APPROPRIATELY FRAMED. COMBRIDGE GRAFTON STREET

ACCOUNTANT, also qualified as Company Secretary, 25, professional and commercial experience; small salary accepted with position offering prospects for ability, initiative and personality.—G 879, this office.

GRANGE GOLF CLUB,
RATHFARNHAM, CO. DUBLIN.

Applications in writing are invited for the position of SECRETARY to the above Club. Applications must reach the Hon. Secretary on or before the 20th of March, 1940, and should state qualifications and age.

TAMILESE TEA.
A Wonderful Tea at a Moderate Price.

JOHN C. PARKES and Sons, Ltd., Coombe, Dublin. — GALVANIZED CORRUGATED SHEETS. GALVANIZED AND METAL RAINWATER GOODS. WHOLESALE ONLY.

SCISSORS for every purpose, selected only from Renowned Makers, ensure satisfaction.—BOOTH BROS, LTD., KING STREET.

BROOKS, THOMAS, and CO., LTD., DUBLIN. — JAPENCO HARD GLOSS PAINT for interior and exterior use, in all colours. RUBEROID ROOFING PRODUCTS, Large Stocks.

CLOCK REPAIRS.
W. OWEN, 6 Pembroke Place (off Herbert Park), Ballsbridge, undertakes all classes of work. Highly skilled workmanship guaranteed.

ANNE LYNCH TEAS. Refreshing, Satisfying and Economical.

DAWSON STREET—Large Shop and Basement to Let. Immediate possession. Apply North's.

MACHINES Reconditioned and Rebuilt quickly and economically—Howard MacGarvey and Sons, Ltd., 62/3 Townsend st., Dublin. 'Phone 43620.

MEET YOUR FRIENDS at the Grosvenor, Westland Row. The best of Food and Wines.

Galvanised Corrugated and Flat Sheets. Ridging and Rainwater Goods.
HEITON, George's Quay.

POLISHED PLATE GLASS.
SHEET GLASS.
SAFETY GLASS.
THOS. DOCKRELL, SONS & CO., LTD., DUBLIN.

NEWLANDS, CO. DUBLIN, is the Historic Irish Mansion featured in the "WEEKLY IRISH TIMES" to-day. Price twopence.

SCHOOLS & COLLEGES.

ST. MARGARET'S HALL,
MESPIL ROAD, DUBLIN.
PRIVATE BOARDING AND DAY SCHOOL FOR GIRLS AND SMALL BOYS.
PUPILS PREPARED FOR ENGLISH AND IRISH EXAMINATIONS.
COMMERCIAL AND DOMESTIC SCIENCE CLASSES FOR SENIOR GIRLS.
SCHOOL WILL RE-OPEN FOR SUMMER TERM APRIL 2.
For Prospectus apply to The Principal, MISS ELIZABETH G. PURDON, M.A., H.Dip.Ed.

BRENTWOOD PUBLIC SCHOOL, SOUTHPORT. Headmistress—Miss Dalgleish, M.A. (Oxon.).

SHIPPING.

ITALIAN LINES.

ITALIA—LLOYD TRIESTINO—ADRIATICA.
Regular Sailings by a tranquil route to

NORTH AMERICA.
"Conte di Savoia" from Genoa .... Mar. 20
"Vulcania" from Naples ..... Mar. 21
SOUTH AMERICA.
"Oceania" from Genoa ..... Mar. 29
"Conte Grande" from Genoa ..... Apl. 2
CENTRAL AMERICA AND SOUTH PACIFIC:
"Virgilio" from Genoa ..... Mar. 21
INDIA AND FAR EAST.
"Conte Rosso" from Venice ..... Apl. 12
"Conte Verde" from Genoa ..... May 10
AUSTRALIA.
"Romolo" from Genoa ..... Mar. 22
EGYPT AND NEAR EAST.
"Marco Polo" from Venice ..... Mar. 16
"Calitea" from Genoa ..... Mar. 24
SOUTH AND EAST AFRICA.
"Palestina" from Venice..... Mar. 15
"Urania" from Venice ..... Apl. 12

Advice and assistance will be given to all passengers in obtaining the necessary consular visa. Railway services on the Continent run regularly.

Apply to your own Agent or to Italian Lines, 14 (Lower) REGENT ST., London, S.W.1. WHI 8801.

ELLERMAN LINES.

REGULAR PASSENGER SERVICES TO SOUTH AFRICA, LOURENCO MARQUES, BEIRA, BOMBAY, CALCUTTA & COLOMBO.
SOUTH AFRICA. INDIA, CEYLON.
Details of Sailings will be supplied on application. Passengers are invited to Register their requirements.

ELLERMAN'S CITY & HALL LINES.

ELLERMAN & BUCKNALL LINE.

Tudor Court, Cobham, Surrey; Tel.—Cobham 2851. Tower Building, Liverpool. Woodbank Hotel, Ralloch, Dumbartonshire; or usual Agents.

BIBBY LINE.

Gibraltar, Marseilles, Egypt, Palestine, Port Sudan, Cochin, (SOUTHERN INDIA), Ceylon, Burmah, and Straits Settlements.

Sailings on Application. Intended Passengers are requested to register their requirements. BIBBY BROS. and CO., Martin's Bank Building, Water street, Liverpool; 22 Pall Mall, London, S.W.1.

ROYAL MAIL

PASSENGER AND FREIGHT SERVICES TO BRAZIL, URUGUAY & ARGENTINA, WEST INDIES & NORTH PACIFIC.
For further particulars apply to—
ROYAL MAIL LINES, LTD.
London—Royal Mail House, Leadenhall st., E.C.3. Liverpool—Gorce Water st. (3).
Dublin—Hewett's Travel Agency, D'Olier st.; British and Irish Steam Packet Co., Ltd., 16 Westmoreland st., Thomas Cook and Son, Ltd., 118 Grafton st., or Local Agents

CASH ADVANCED
FROM £50 UPWARDS.
WITH OR WITHOUT SECURITY.
— M. BOLAND —
68 Charlemont St. Dublin
'PHONE 51725.

RATHMINES.
"IRISH TIMES" BRANCH OFFICE,
CASTLEWOOD AVE.
In future the hours for receiving Advertisements at the "Irish Times" Branch Office, Castlewood avenue, will be:—9 a.m. to 6 p.m. Monday to Saturday, except Wednesday, 9 a.m. to 1 p.m. Telephone 91951.

BELFAST ADVERTISERS.
Advertisements for next day's issue are received at our Branch Office, 58 Donegall Street, up to 5.30 p.m. Wednesday; Belfast 21787.

dependability
is still the prime feature of every Austin Car and it is present in full measure in the new and very beautiful
AUSTIN 'EIGHT'
which you are invited to inspect.
IMMEDIATE DELIVERY.
LINCOLN AND NOLAN, LTD., 57 and 58 Lower Baggot Street, Dublin. 'Phone 61943-4-5. Tgms.: "Lincolan, Dublin."

MISCELLANEOUS

USED FORD CARS FOR SALE.

1937 Ford Eight	2-door Fixed Head Saloon	£60
1939 Ford Eight	2-door Fixed Head Saloon	£115
1937 Ford Eight	4-door Fixed Head Saloon	£65
1939 Ford Ten 'Prefect'	2-door Fixed Head Saloon	£125
1939 Ford Ten 'Prefect'	2-door Fixed Head Saloon	£125

G. A. BRITTAIN (SALES AND SERVICE), LTD., PORTOBELLO, DUBLIN.

WAR Time Economy—See the saving effected at the Swastika. Ireland's Largest Laundry You save 2d. to 4d. in every 1/- 'Phone 61174.

A SCREW LOOSE
Even if it's only a matter of tightening up a screw or replacing a nut and bolt, it's better to let a Morris specialist do the needful. We offer you a comprehensive service for Morris Cars at Portobello. Our staff is composed of technicians who have specialised in the Morris Car and are thoroughly familiar with every nut and screw. We have an elaborate plant at our disposal—machines which can complete jobs, large and small, far better and in far less time. And our charges are very reasonable.
'Phone 52381.
G. A. BRITTAIN (Sales and Service) Ltd. Portobello, Dublin

MITCHELL'S
IRELAND'S OLDEST CAFE RESTAURANT
CHOCOLATES — SWEETS
ST. PATRICK CAKES A SPECIALITY
Manufacturing all Goods on the Premises over 130 Years.
9, 10 and 11 GRAFTON STREET, DUBLIN

J. J. O'HARA & Co., Ltd., Lincoln Place, DUBLIN. — "ESSE" COOKERS and "TAYCO-ETTE" RANGES Supplied and Erected.

WASH SIX SHEETS IN SIX MINUTES ON
Beatty Washers
PARTICULARS FROM WOODS, LTD., 179 PEARSE STREET.

WIRELESS TRAPPING STILL NECESSARY. See the illustrated article in the "WEEKLY IRISH TIMES" to-day. Price twopence.

GOVERNMENT NOTICES

COIMISIUN TALMHAN NA hEIREANN.
(IRISH LAND COMMISSION.)
NOTICE TO BUILDING CONTRACTORS.

Sealed Tenders, addressed to the undersigned, and marked "Tender for Works B ——," numbered as in the First Column of the Schedule hereto for the construction of the buildings specified in the said Schedule, will be received up to, but not later than, Noon on the 28th March, 1940. Plans and Specifications may be seen at this Office or on the lands when an Inspector will attend to point out sites.

The Land Commission will consider Tenders for one or more works.

Works No.	County.	Buildings Required.	Situation of Sites.	Time (Summer Time) and date Inspector will attend to point out sites.
B.1512.	Galway.	1 dwellinghouse, 1 out-office.	Lands of Ballaghnamurry, about 1 mile south of Ballymoe.	12 Noon, 21st March 1940.
B.1513.	Meath.	3 dwellinghouses, 6 out-offices.	Lands of Agher, about 2½ miles south of Summerhill.	1 p.m., 20th March,
B.1514.	Westmeath.	6 dwellinghouses, 6 out offices.	Lands of Coolalough, about 1 mile east of Horseleap.	2 p.m., 21st March, 1940

Plans and Specifications for each work may be obtained on application to this Office—the envelope being clearly marked "Application for Plans"—on deposit of £1, which should be forwarded by cheque or postal order, and not in cash, and which will be refunded on the return of the Plans and Specifications.

The lowest or any Tender will not necessarily be accepted.

M. DEEGAN, Secretary.

COIMISIUN TALMHAN NA hEIREANN (IRISH LAND COMMISSION).
SRAID UACHTARACH MHUIRBHTHEANN (UPPER MERRION STREET).
BAILE ATHA CLIATH (DUBLIN).
17/Z.1697. W.H.Co.

HOTELS AND HOLIDAY RESORTS.

FOUR COURTS HOTEL,
INNS QUAY, DUBLIN.
100 BEDROOMS with Hot and Cold Water.
BED AND BREAKFAST FROM
7/6
LOUNGES. RESTAURANT.
ELECTRIC ELEVATOR. FREE GARAGE.
MOTOR CARS FOR HIRE.
'Phone 43021-2. Manager 22555.
Wires: "Excel, Dublin." H. C. KILBEY, Managing Director.

ST. ANDREW'S HOTEL,
EXCHEQUER STREET, DUBLIN.
Convenient to Shopping and Commercial Centres. Visitors are assured of every modern comfort. All rooms Hot and Cold Water. EXCEPTIONAL NEW LOW CHARGES. Bedroom and Bath, 4/6; Bedroom, with Full Breakfast 8/-.
4-COURSE LUNCHEONS, 2/3
5-Course, 2/6.
Teas, Plain, 1/- Teas, with Meat Extras, from 2/6.
Proprietress: Miss JOHNSTON. 'Phone 23279.

DUBLIN—SWISS PRIVATE HOTEL, FITZWILLIAM SQUARE. Central. Homely. Good Cuisine. Terms Moderate. 'Phone: 61683.

Connemara—Leenane Hotel
R.I.A.C. A.A.
The Centre of the Finest Connemara Scenery.
Free Salmon Fishing during Easter Holidays. Good Pike Fishing.
Telegrams: "McKeown, Leenane."

GOLF LINKS HOTEL, Rosses Point - SLIGO.
BOOKING NOW FOR EASTER
Telegrams: "Ewing, Rosses Point." Telephone No. 4 Rosses Point.

Commodore Hotel.
COBH (Queenstown)
Reduced Winter Terms. Mild, Sunny Aspect. Facing South. Every Comfort.

NORTHERN IRELAND.
BELFAST.
ROBINSON'S TEMPERANCE HOTEL, DONEGALL STREET.
H and C. Running Water in all Bedrooms. Bed and Breakfast, 7/6. 'Phone 23141.

PORTNOO HOTEL,
DONEGAL.
OPEN FOR EASTER.
Apply PROPRIETOR.

WARRENPOINT.
ALEXANDRA HOTEL & CAFE.
Ideally situated, beautifully appointed; terms moderate. Luncheons, Coffee, Teas, Ices served daily in café lounges (including Sundays). Reduced quotations for large parties. Dances twice weekly in Hotel Ballroom.—J. DAVISON, Proprietor. 'Phone 214.

LEGAL NOTICES.

STATUTORY NOTICE TO CREDITORS.
In the Goods of
ALBERT DAMER COOPER, late of 19 Rathmines Park, Dublin, Retired Bank Official, Deceased.

Notice is hereby given, pursuant to the Statute 22 and 23 Vic. Cap. 35, that all persons having any claims or demands against the Estate of above Deceased, who died on the 10th day of December, 1939, are hereby required, on or before the 24th day of April, 1940, to furnish particulars of such claims and demands to the undersigned Solicitor for the Executor named in the Will of the said Deceased, to whom Probate thereof was granted forth of the Principal Probate Registry of the High Court of Justice in Eire on the 7th day of March, 1940.

And notice is hereby further given that after the said 24th day of April, 1940, the Executor will proceed to distribute the assets of the said Deceased, having regard only to the claims and demands of which particulars shall have been furnished as above required.

Dated this 6th day of March, 1940.
NATHANIEL TAYLOR, Solicitor, 23 Stephen's Green, Dublin.

EASTER.
SALTHILL HOTEL,
MONKSTOWN,
CO. DUBLIN.
Overlooking Dublin Bay.
Bedrooms with or without Private Bathroom.
TENNIS, CROQUET, CLOCK GOLF, BILLIARDS. FREE GARAGE.
MEALS INTERCHANGEABLE WITH
ROYAL HIBERNIAN HOTEL,
THE MOST UP-TO-DATE FIRST-CLASS HOTEL IN DUBLIN. RESTAURANT & GRILL ROOM. AIR CONDITIONED.
BOTH HOTELS UNDER SAME MANAGEMENT.
TARIFF ON APPLICATION.

AVENUE HOTEL,
UPPER GEORGE'S STREET, DUN LAOGHAIRE
(Entrance Northumberland Avenue).
COMFORTABLE MODERN HOTEL. H. and C. ALL BEDROOMS. CENTRAL HEATING.
RESTAURANT OPEN TO NON-RESIDENTS.
Moderate Charges. 'Phone 81077.
(Proprietors: Edward Lee and Co., Ltd.)

PIER HOTEL,
DUN LAOGHAIRE.
'PHONE: 81304.
Ideally Situated for a Pleasant Easter Holiday.
Over 30 Bedrooms. Bedside Lights. Hot and Cold Water.

THE NATIONAL SPA HOTEL, LUCAN,
CO. DUBLIN.
NOW BOOKING FOR EASTER.
SPECIAL INCLUSIVE TERMS.
EXCELLENT CUISINE. AMERICAN BAR.
Under personal supervision of resident Manager.
Tariff on application.
'Phone—Lucan 28, 29 and 53.
Tel.—"Spa, Lucan, Dublin."
A.A. and R.I.A.C. Appointed.

WAVERLEY HOTEL,
HOWTH SUMMIT.
EXCELLENT CUISINE. MODERATE TERMS.
BOOKING FOR EASTER.
'Phone: Howth 31.

BOARDING AND HOTELS.

ATE Eastwood Hotel, 91-92 Lower Leeson street—Bedroom and Breakfast, 6/6. Telephone 61756. 84 29

BANGOR—"Rhoneser" Christian Guest House; select, reliable; booking Easter.—Pollock, 40 Holborn avenue. 11 F

BANGOR—87 Fripestown road: Paying Guests; elevated position, overlooking bay; own grounds; from 2½ guineas weekly.—McMullen.

BANGOR—Superior Board Residence; home baking; central; moderate.—Campbell, 35 Hamilton road.

BANGOR—New Victoria Hotel, beside sea; separate tables; free garage; special Easter terms.—Todd. 8 X

FITZWILLIAM, Hotel, 9 Upper Fitzwilliam street; inexpensive, modern; hot baths; ideal ladies, gentlemen. Telephone 62970. 12 9

GREYSTONES—Lewis's Hotel, fully licensed; comfortable bedrooms; separate tables; moderate tariff; booking now for Easter. 'Phone 67.— X

PORTRUSH—Criterion Hotel (Family and Commercial), 20 Cell terraces; 5/- daily. Recommended. 93 X

WICKLOW—Seaside Hotel, Britias Bay; ideal situation, overlooking sea; booking Easter and season. 18 6

LEGAL NOTICES.

STATUTORY NOTICE TO CREDITORS.
In the Goods of
ALBERT DAMER COOPER, late of 19 Rathmines Park, Dublin, Retired Bank Official, Deceased.

Notice is hereby given, pursuant to the Statute 22 and 23 Vic. Cap. 35, that all persons having any claims or demands against the Estate of above Deceased, who died on the 10th day of December, 1939, are hereby required, on or before the 24th day of April, 1940, to furnish particulars of such claims and demands to the undersigned Solicitor for the Executor named in the Will of the said Deceased, to whom Probate thereof was granted forth of the Principal Probate Registry of the High Court of Justice in Eire on the 7th day of March, 1940.

And notice is hereby further given that after the said 24th day of April, 1940, the Executor will proceed to distribute the assets of the said Deceased, having regard only to the claims and demands of which particulars shall have been furnished as above required.

Dated this 6th day of March, 1940.
NATHANIEL TAYLOR, Solicitor, 23 Stephen's Green, Dublin.

FLANAGAN—All bearing this name should see the Irish Family Names' page in the "WEEKLY IRISH TIMES" to-day. Price twopence.

St. Patrick's Day & Easter Just Here!
GET ALL HOLIDAY & HOME NEEDS NOW
CLERYS
Golden Opportunity EVENT!
For Your Easter Outfit
LOVELY NEW SILKS
To-day & following days

Golden Opportunity Event!
Gloves & Stockings

PECCARY GLOVE VALUE. Ladies' washable Peccary leather Gloves with short gauntlets and side gussets. In natural shades for smart Easter wear. Beautiful quality. Per Pair ... 3/11

IN FINE SUEDE. Another great Easter offer of Ladies' nice fine Suede Gloves. Short pull-on gauntlets. Well cut and finished. In brown, beige & grey. Per Pair ... 6/11

HAND KNIT STRING GLOVES. The latest craze. Nice crochet finish. Shades of mulberry, emerald, copper, rust and black. With smart contrasting embroidery. Per Pair ... 2/6

FINE MESH PURE SILK. Outstanding Easter offer of these smart stockings. Strong suspender tops. Shades of sultan, winsome, adore, lovelee, arrive, slate, etc. Per pair 2/11

PURE SILK STOCKINGS. A fine sheer quality at an amazingly moderate price. Reinforced heels. In freckle, pintail, shellac, tuscan, grey, gunmetal. Per Pair ... 3/11

FINE GRADE PURE SILK. Another splendid wearing, fully-fashioned pure Silk Stocking. Strong suspender tops. Shades of arrive, shellac, tuscan, freckle and pintail. Per pair ... 4/6

SUPL QUALITY STOCKINGS in a rich pure crepe Silk. Fully fashioned, slim fitting, and exceptionally good-wearing quality. Shades are: Winsome, adore, sultan, lovelee. Now, per Pair ... 5/11

NEW SPRING SHOES

LADIES' TWO-TONE SMART WALKING SHOES. Another great Easter bargain. Low heels and throat leather tongue. Ideal for town or Country wear. In blue/fawn, also tan/fawn. All sizes and ½. 3 to 7 ... 13/11

THE NEW ELK CALF SPORTS SHOES. A very special offer of these distinctive Shoes for all outdoor use. The uppers though strong are supple, and may be had in blue calf with white piping or brown calf with fawn piping. Soles of pure plantation rubber are corrugated. Sizes and ½. 3 to 8. Clerys Price ... 32/6

CLERYS DUBLIN

CLERYS EXCURSIONS
to the Great Easter Shopping Festival on to-morrow (Thursday), 14th March, from Sligo, Enniskillen, Waterford, Kingscourt, Tullow; also on Tuesday, 19th March, from Kilkenny, Clonmel, Limerick, Ballina, Galway, Cavan, Banagher, and intermediate stations. For full particulars and fares see posters or inquire at your local Railway Station.

TRAVEL FREE
Secure all your Easter needs at keenest prices and travel free. Clerys will refund full fare to every Purchaser of £5 or over.

PRINTED CREPE-DE-CHINE. A big purchase of this lovely Crepe-de-Chine of French manufacture. Printed in smart designs both large and small, also new stripe effects. Colour combinations of blue, green, red, brown, and black. 36 ins. wide. Worth 2/11. "Golden Opportunity" offer, per yard ... 1/11

PRINTED JERSEY SILK. Seasonable offe in a beautiful fine Jersey Crepe, most successful for present style frocks. Circular white design on backgrounds of navy, lido, saxe, wine. Also red design on navy. 56 ins wide. Per yard ... 2/11

BLACK RING VELVET. A really beautiful quality at a price that cannot be repeated. Treated with new uncrushable and water repellent finish. Perfect for Day and Evening Gowns, Coatees, and House Coats, etc. Black only. 36" wide. Worth 12/11. Per yard, now 7/6

NEW WOOL FABRICS

CREPE AFGALINE. Exceptional value in this pure wool soft texture Afgaline of nice medium weight. Latest self-stripe effect, also plain designs, for smart frocks of all kinds, etc. New shades of rust, brown, bottle, tan, mulberry, nigger, saxe, navy, and black. 54 ins. wide. Per yard ... 4/11

COSTUME FLANNEL. A big delivery of a beautiful high grade all-wool Flannel in a good medium weight, suitable for smart tailored coats and costumes. A great variety of shades, including pale green, saxe, rust, rose, jade, canary. 54 ins. wide. Per yard ... 7/11

VISIT OUR McCALL AND BUTTERICK Pattern Dept.

Visit CLERYS Fashion Salons

CAMEL COAT of beautiful pure wool quality Camel Cloth in the delightful design illustrated. D.B. style. All-round belt, 2 fancy patch pockets. Vent at back. Lined throughout. Fit average figure. Fawn and tan. Price ... 69/6

NEW 2-PIECE SUITS. The very latest Outfit for Spring! Perfectly tailored, the costume has waistcoat neckline and finished crepe scarf, 2 hip pockets. New flared skirt, cut in gores. Overcoat in latest style, full length, with with shoulder yoke. Wide shoulder effect. Lined throughout. In all wool tweed material of navy, with white chalk stripe. W. sizes. Complete ... 8 GNS.

CONTRACTS.

DUN LAOGHAIRE BOROUGH CORPORATION.
TO BUILDING CONTRACTORS.
TENDERS FOR REPAIRS TO ARTISANS' DWELLINGS AND OTHER CORPORATION PROPERTY.

The Dun Laoghaire Borough Corporation invite Tenders from competent Contractors for Repairs to Artisans' Dwellings and other Corporation Property in the Dun Laoghaire Borough Area, for the period ending 31st March, 1941.

Schedule of Repairs and Form of Tender may be obtained at my Office, during office hours, on payment of a sum of 5/- (not refundable).

Tenders, properly sealed and endorsed, "Tenders for Repairs," will be received by me up to 1 p.m. on 29th March, 1940.

The Corporation does not bind itself to accept the lowest or any Tender.

It will be a condition of the Contract that the Contractors whose Tender is accepted must satisfy the Corporation that they have or will establish suitable workshops within the Borough Area during the period of the Contract, and will maintain suitable and sufficient staff for the performance of the work.

A Contract, under seal, to be prepared by the Corporation's Law Agent must be completed by the accepted Contractors and their sureties.

T. C. O'MAHONY, Borough Manager and Town Clerk.
Town Hall, Dun Laoghaire,
13th March, 1940.

CORK BRANCH OFFICE
15 COOK STREET.
ADVERTISEMENTS RECEIVED
UNTIL 3 p.m. EACH DAY
FOR INSERTION IN NEXT DAY'S ISSUE.
'Phone—Cork 1506. Office Hours—9 a.m. to 5 p.m.

Great Care is taken that Advertisements in all parts of this Paper appear correctly, but no liability is taken for any ERROR in or Omission of any Advertisement, and the Proprietors Reserve the Right to Omit or Alter any Advertisement, no matter when or by whom accepted.

All Advertisements accepted for insertion in this Paper must bear endorsement by the name and address of the Advertiser. These particulars are not for publication.

SCALE OF CHARGES FOR SMALL CLASSIFIED ADVERTISEMENTS.
12 Words or under, 1/-
Every Succeeding Word, One Penny.
4 Consecutive Insertions for the Price of 3 when Prepaid.

This Concession does not apply to Advertisements set in display form or placed contrary to our classification.

Box Office Address counts as three words if replies are to be called for at Head Office, or if they are to be sent by post or called for at any Branch Office as four words. Postage extra. Replies can be obtained on presentation of ticket at Head Office between the following hours—Monday to Friday, 9 a.m. to 6.30 p.m.; Saturdays, 9 a.m. to 6 p.m. At no other time can letters be given out.

Advertisements not prepaid are charged for at a minimum of 3/- per insertion.

Publication of these Advertisements is not guaranteed on any particular day.

As letters addressed to initials or to Christian or fictitious names at a Post Office will not be dealt with, but immediately sent to Dead Letter Office. Advertisements with such addresses will not be inserted.

TRADE AND MATRIMONIAL ADVERTISEMENTS IN THESE COLUMNS 1/- PER LINE.

Money Orders, Notes, ORIGINAL Testimonials, or other documents should not be enclosed with replies to Advertisements.

The Reply Boxes, not being intended for Trade Lists, Circulars, or Samples, envelopes containing same will not be delivered, and no responsibility is undertaken for accidental omissions or mistakes.

IRISH TIMES, LTD.,
WESTMORELAND STREET, DUBLIN.
'PHONE—76555.
BRANCH OFFICES—
RATHMINES—Castlewood Avenue. Wednesday (Half Day) closes at 1 o'clock. 'Phone 91951
BELFAST—58 Donegall Street ..... 'Phone 21787
CORK—15 Cook Street ..... Cork 1506
LIMERICK—6 William Street ..... 'Phone 472
LONDON—59 Fleet Street, E.C.4 ... Central 4350
MANCHESTER—Winter's Buildings, 50 Ann Street ..... Blackfriars 4343

LOST AND FOUND.

LOST in Lucan district, Sealyham Terrier, brown as dam; police notified—Macnaughton, "Glenwood," Lucan.

SITUATIONS VACANT.

ALL Situations, Vacancies, and Appointments, hitherto appearing under special heading, are now given in this column.

A VACANCY occurs in first class hotel for well educated, young MAN to train as MANAGER; moderate fee. Address "Z 3876, Manager," this office. 11 C

A GREAT Guide to Business Careers is free to you. The School of Accountancy 180p. Guide has directed more men to commercial success than any other book. It explains how to qualify for a highly paid appointment as Accountant, Company Secretary, Cost Accountant, Auditor, Office Manager or Cashier by spare-time postal training. Write to-day: The School of Accountancy, 266 Regent House, Glasgow, C.2. X

COMPETENT BOOKKEEPER-RECEPTIONIST, lady, large hotel, Co. Cork.—R O 995, Irish Times Branch Office, Rathmines.

CHARTERED Accountants REQUIRE TRAINED ASSISTANT with at least five years' good audit and other experience for work in Dublin and provinces; state age, experience, education, religion, salary required Address "Z 3909, Assistant," this office. 12 E

EXPERIENCED SALESWOMAN REQUIRED for Boot Department, Protestant. Apply, stating experience and salary (indoor), "Z 3915, Saleswoman," this office. 12 E

FLANAGAN—All bearing this Name should see the Irish Family Names Page in the "Weekly Irish Times" to-day. Price twopence. 12 F

HOUSEKEEPER (Protestant) REQUIRED for business house; must be good plain cook; maid kept; send copies references, state age and salary required. Address "Z 3835, Housekeeper," this office. 8 C

LADY COOK REQUIRED for first class hotel; must hold certificate from training college. Address, giving full particulars of references, experience and salary, to "Z 3874, Cook," this office. 11 C

OFFICIAL NOTICE.
MARINE RADIO OFFICERS urgently required for Merchant Service. Special short course, moderate fees, day and evening classes. Full particulars from BELFAST WIRELESS COLLEGE, NORTH STREET ARCADE, BELFAST. 8 X

SENIOR ASSISTANT REQUIRED, Quantity Surveyor's Office, Cork, with general knowledge all branches; good salary to capable person. Apply, stating if disengaged, previous experience, salary required, etc., Box 1207, Irish Times Branch Office, Cork. 11 C

SENSIBLE GIRL (R.C.) REQUIRED to care elderly lady and sleep in her room.—G 656, this office. 8 D

SUPERIOR WORKING HOUSEKEEPER (R.C.), all duties, REQUIRED by two gentlemen (Waterford); small, modern house; send copies latest references, state salary and age. Address "Z 3829, Housekeeper," this office. 8 9

SMART SALESMAN REQUIRED for Boot Department, Protestant.

If you drive FOR PLEASURE

If you want a car for pleasure only, a Chrysler has the roominess, luxury and the essential engineering features needed to give you the utmost of pleasurable, trouble-free motoring. A large petrol allowance and surprising economy of fuel and oil allow ample mileage. From £379.

Built and Distributed by

F. H. SUMMERFIELD LTD., 138 LR. BAGGOT ST.

CHRYSLER

NEW AND USED

Motor Vehicles and Cycles

MOTOR CARS.

AT Lincoln and Nolan, Ltd., 57/58 Lower Baggot street—Humber Saloon, £70; Wolseley Saloon, £75; good value; any trial. t.c.

AUSTIN Seven Saloon, 1937, dark blue, taxed December. Full particulars, Fitzgerald, 74A Rathgar road. Phone 95623. 8 C

AUSTIN 12 (1935), mileage 39,000, perfect condition, taxed end of year, £95 for quick sale. 'Phone 62568, or write "Z 3844, Motor,"t this office. 8 C

AUSTIN 16 h.p. Saloon, taxed for 1940; bargain, £50.—F. M. Summerfield, Ltd., Chrysler Cars, 138 Lower Baggot street, Dublin. 12 D

CHRYSLER Saloons, all with £16 tax—A fine selection of these famous Cars at attractive prices; they are splendid for hire work.—F. M. Summerfield, Ltd., Chrysler Cars, 138 Lower Baggot street, Dublin. 12 D

HUDSON and Terraplane—We have a few Second-hand Saloons in good condition at attractive prices.—F. M. Summerfield, Ltd., Chrysler Cars, 138 Lower Baggot street, Dublin. 12 D

S.S. Jaguar Saloon, 1937 model, black, with green leather, very good tyres, 2 spares, has done 20,000, 20 h.p., English assembled; owner gone abroad. Can be seen and tried at W. B. Crawford (Dublin), Ltd., Earlsfort Garage, Hatch street, Dublin. 12 F

9 H.P. Wolseley Saloon, p.m.o. (genuine), late 1934; reasonable.—G 792, this office. 11 E

1939 MORRIS 10 h.p. 4-door Saloon, with sliding roof, done only 5,200 miles, hardly soiled; taxed to end of year; £175.—F. M. Summerfield, Ltd., Chrysler Cars, 138 Lower Baggot street, Dublin. 12 D

£20 and Upwards Advanced without security.—Central Trust, Ltd., 17 Clare street, Dublin. T

CHAUFFEURS, MECHANICS.

See Advertisements under Situations Vacant.

PREPAID ADVERTISEMENTS

CONTINUED FROM PAGE 1.

MALE SERVANTS WANTED.

See Advertisements under Situations Vacant.

MONEY, PARTNERSHIPS, INVESTMENTS, ETC.

£20 to £10,000

LOANS GRANTED DAILY IN ANY PART OF EIRE

IN SUMS OF £20 UPWARDS, With or Without Security.

NATIONAL FINANCE Co., Ltd.

83 MIDDLE ABBEY ST., DUBLIN

'Phone: Dublin 43780. Telegrams: 43780 Dublin.

ADVANCES on Jewellery, Pianos, Furniture, etc.—Gorman's, Pawnbroker, Winetavern street (opposite Four Courts Hotel), Dublin. Phone 71900. T

ABOUT Private Loans—£20, upwards, advanced.—A. Carr, Limited, 5 Lower Abbey street, Dublin. 'Phone 21493. T

CASH Advances, £25 to £5,000, with or without security.—The Dublin Finance Corporation, Ltd., 6 Westmoreland street, Dublin. Phone 21287. T

CASH Advanced, £20 and upwards, with or without security.—Mr. Mofsovitz, 34 Exchequer street, Dublin. T

CASH Advanced, £10, upwards.—P. and J. Tooley, 5a Fownes street, Dublin. 72 J

LOANS Advanced, £10 and upwards, with or without security.—Commercial Union Loan and Discount Co., 57 Mid. Abbey street. Phone 45096. Established 1912. 78 I

£20 AND Upwards Advanced without security.—Central Trust, Ltd., 17 Clare street, Dublin. T

EDUCATION, TUITIONS, ETC.

ALL Professional and University Prelims., Oral and Correspondence. Success lists free.—McGuire's College, Gardiner's Row, Dublin. T

CAREERS, Examinations—Prepare by Correspondence for: Bank, Civil Service, University Entrance, Solicitors' Final and Preliminaries, Scholarships, Separate Subjects, Commercial Careers, etc.; prospectus free. Write—Irish Correspondence College, Dept. S, Molesworth street, Dublin. 26 X

EXPERIENCED Teacher, Graduate, visit or receive Backward Pupils; moderate terms.—Box 525, Dixon, 11/12 Lacghaire. 8 C

FRENCH Grinds, all examinations, private Lessons and Conversation Classes.—Mlle. Guidicelli, 18 Stephen's Green. 29

GERMAN, Spanish and French Lessons; fluent speaker; terms moderate.—G 853, this office. 12 F

LADY highly recommends well educated, experienced Nursery Governess; real lover children; first lessons; Protestant. Address "Z 3891, Nursery Governess," this office. 12 F

REFINED Girl, B.C., 28 years, desires post as Nursery Governess, in or near Dublin. Address "Z 3890, Nursery Governess," this office.

WOMAN Graduate (C.I.), with teaching experience in England and Ireland, desires Teaching post or position of trust; excellent references. Address "Z 3900, Graduate," this office. 12 F

GOVERNESSES AND TUTORS WANTED.

WANTED, NURSERY GOVERNESS (R.C.), Killiney district; two boys, 8 and 5; good wages for suitable person; send particulars and copies references. Address "Z 3856, Governess," this office. 9 D

DOMESTICS WANTED.

EXPERIENCED GIRL REQUIRED, mornings, 9-12.30; 10/- week; Blackrock.—G 866, this office.

WANTED, young GIRL, 10-12 daily for House Work. Call, morning, 142 Leinster road.

"IRISH TIMES"

EMPLOYMENT REGISTRY.

NO FEES CHARGED.

HOURS ..... 10 a.m. to 4 p.m.
Saturdays ..... 10 a.m. to 1 p.m.

The Matron has several vacancies on her books for recommended, unemployed, experienced and untrained. Placed immediately.

31 Westmoreland Street, Dublin.
'Phone: 78555.

GENERAL SERVANTS WANTED.

EXPERIENCED GENERAL, essentially clean and trustworthy, for Bray; early riser; small family. 1609, Irish Times Branch Office, Bray. 12 F

GENERAL (R.C.), young, WANTED; experienced; good references essential.—106 Orwell road, Rathgar. 12 D

IRISH lady requires GENERAL; family 2. — 47 Cambridge road, Scotsboro', Lancashire. 72 J

PROTESTANT GENERAL, good cook, small Rectory, two adults; £40; send reference, state age.—Crooks, Knockbreda, Belfast. 12 F

SUPERIOR GENERAL WANTED, who will go Dun Laoghaire where two maids kept; non-basement house, Dun Laoghaire district; four adults; quiet situation; lady's reference essential. Apply, with all particulars, 182, Irish Times Branch Office, Dun Laoghaire. 11 C

WANTED, an experienced GENERAL for Bray; good cook; family four. Address "Z 3862, General," this office. 10 C

WANTED experienced Daily GENERAL; good cook essential; Rathfarnham district.—G 798, this office. 11 F

WANTED for South Dublin suburb, experienced, active GENERAL; good plain cook; good references.—G 794, this office. 12 X

WANTED, GENERAL, experienced in all housework, plain cooking.—Newcastle House, Newcastle, Co. Wicklow. 12 F

WANTED, Carrickmines, experienced settled GENERAL, well recommended; small family; wages according to experience.—907, Irish Times Branch Office, Baggot Street Bridge. 12 F

WANTED, experienced GENERAL, 2 adults, modern house. Call, with references, after 7 o'c., 2 Merton road, Rathmines. 12 F

WANTED, March 20th, experienced GENERAL or HOUSE PARLOURMAID, R.C., about 30; highly recommended; send copies of references.—Lady Mary Corbally, Rathbeale, Swords, Co. Dublin.

£48 TO excellent GENERAL, Merrion Irish line, modern house; children's nurse kept; good cooking and cleanliness essential; send copies references. G 833, this office. 11 C

COOKS AND DAIRYMAIDS WANTED.

COOK GENERAL, about 30; good cooking; good wages to capable, willing maid; near Kingstown.—G 872, this office. 12 D

SUPERIOR COOK GENERAL, adult family; good cooking essential; 12 miles Dublin.—G 850, this office. 8 C

LORRIES, VANS, MOTOR AND STEAM HAULAGE.

MORRIS 1½ cwt. 1936 Tipper, open van body, good condition.—Williams's Garage, Rock road, Booterstown, Dublin. 12 F

CARAVANS.

LUXURIOUS Two-berth Caravan, double walls, Dunlopillo beds, gas; £5 weekly.—Maisey, Bottle Towers, Rathfarnham. 11 E

ACCESSORIES, TYRES, ETC.

COOK'S for Tyres, Oils, Batteries, Liners, Patches; flat run tyres relined (worn tyres re-grooved for 3/6); vulcanising, retreading.—Fenian street, Westland Row, Dublin. T

AUTO-CYCLES.

ANY Make Supplied. Catalogues free. Easy Payments. Free Tuition. Spares, Repairs, Insurance.—Erne Co., 17 Lower Baggot street. 5 X

BICYCLES.

ALL-STEEL Raleigh—Cash and Easy Payment orders sent carriage paid per 'bus or rail. All models 10/- deposit, including those fitted with Dynohub.—Stevens, "The Cycle King," 8 Aston's quay and 244 Rathmines road, Dublin. T

B.S.A.—The World's Best Value. A quality Cycle at a reasonable price. Give us a call before deciding on your new model.—Kelly's, Bachelor's Walk. T

RALEIGH—Call and inspect our range of models. Catalogue and full particulars.—Kelly's, Bachelor's Walk. T

COOKS AND DAIRYMAIDS WANTED CONTD.

WANTED, superior young COOK; family 3, small modern house; "Aga" cooker; 2 other servants; state age, wages.—Mrs. C. Murphy, Ivydene, Coolshill.

WANTED good GENERAL COOK, County Dublin golf club; state age, experience, etc.—G 845, this office. 11 C

NURSES WANTED.

WANTED for Co. Limerick, experienced NURSE; care two children, 3½ and infant; good wages; state age; long references. Address "Z 3906, Nurse," this office.

WANTED, NURSE or NURSERY GOVERNESS for two toddlers, Northern Ireland; state age, experience, salary expected. Address "Z 3911, Nurse," this office. 11 F

HOUSE AND PARLOURMAIDS WANTED.

WANTED, beginning of April, HOUSE PARLOURMAID for country; good references essential. Apply Mrs. Glenn, Mullaboden, Ballymore Eustace. 11 E

WANTED, trained H. and P. MAID, long references, nice appearance and manners; kind to animals; quiet.—4 Kenilworth square. 12 F

DOMESTICS DISENGAGED.

DAILY General Help; Terenure side preferred.—G 830, this office.

LADY highly recommends young Woman for Daily Work; experienced.—181, Irish Times Branch Office, Dun Laoghaire. 11 E

RESPECTABLE Protestant Daily Help 10/- weekly; can be recommended.—G 846, this office.

"IRISH TIMES"

EMPLOYMENT REGISTRY.

NO FEES CHARGED.

HOURS ..... 10 a.m. to 4 p.m.
Saturdays ..... 10 a.m. to 1 p.m.

Matron can supply well recommended Domestics, experienced and untrained, in all capacities.

31 Westmoreland Street, Dublin.
'Phone: 78555.

COOKS AND DAIRYMAIDS DISENGAGED.

A SUPERIOR Cook Housekeeper, excellent, long references; or Secretary Companion. Address "Z 3898, Housekeeper," this office.

COOK or Cook General; suburbs preferred; good papers; disengaged.—G 829, this office. 11 C

COOK General, House Parlourmaid; highly recommended; £30, £36.—G 865, this office.

FIRST class Cook, with kitchenmaid or help; excellent references.—G 818, this office.

GOOD Cook wishes post, temporary or permanent; highly recommended.—A. K., 6 Harmony Villas, Donnybrook.

WANTED, situation Continental Cook or Cook General; well recommended.—172, Irish Times Branch Office, Kingstown. 8 C

NURSES DISENGAGED.

LADY recommends highly efficient hospital trained Children's Nurse; three years' experience.—G 642, this office. 8 C

GENERAL SERVANTS DISENGAGED.

EXPERIENCED General, good cook, requires situation, Dublin suburbs; thoroughly recommended every way by lady; leaving only through house been given up.—G 857, this office.

EXPERIENCED General, good references, city or Dunleary districts, disengaged.—G 815, this office.

EXPERIENCED Daily General; 12/- weekly; no Sunday work; highly recommended; South side.—G 849, this office.

GENERAL disengaged; well recommended; 18; experienced all duties; Terenure district preferred. Address, Miss Maureen Hillis, Ballyboggin, Barnatown road, Wexford. 9 D

GENERAL seeks situation, light housework; adults; well recommended.—180, Irish Times Branch Office, Dun Laoghaire. 11 E

GENERAL, young, experienced; small adult family; city, suburbs; recommended.—G 852, this office.

GENERAL, experienced; country preferred, small family; good references; disengaged.—G 848, this office.

SUPERIOR General or Cook General; city, suburbs.—G 820, this office.

YOUNG General disengaged; highly recommended; good plain cook; long references; would go as Cook General; South side; £38; good experience; splendid worker.—G 864, this office.

YOUNG General Help, experienced; city or suburbs; good references.—G 817, this office. 12 D

YOUNG, experienced General; city; fond of children; good references.—G 847, this office.

YOUNG General seeks place; good references.—G 788, this office.

HOUSE AND PARLOURMAIDS DISENGAGED

EXPERIENCED House Parlourmaid, young; seven years' excellent reference; disengaged.—G 819, this office.

FREE March 19th, young House Parlourmaid; Dublin preferred. Address "Z 3897, Maid," this office.

HOUSE Parlourmaid, thoroughly experienced, or General; suburbs preferred; recommended.—G 850, this office.

HOUSEMAID or Housemaid Waitress; city preferred.—G 781, this office.

PARTLY trained House Parlourmaid; city or Blackrock district; recommended.—G 816, this office.

PARTLY trained young House Parlourmaid; city, suburbs; good reference.—G 851, this office.

YOUNG Girl, 2½ years' experience House Parlourmaid, seeks position, or would go as Waitress in hotel; good reference. Address "Z 3904, Maid," this office. 11 D

SPECIFIC ARTICLES.

ALL Waterproof Covers for carts, vans, threshers, lorries; Rick Covers, Sacks, Bags; best terms.—Coleman, 21-25 Chancery street, Dublin. T

ALL makes of Rebuilt and Secondhand Typewriters, Guaranteed Repairs and Overhauls.—Flood, 205 Pearse street. 'Phone, 72703. T

BRIDGE Scoring Blocks 4½d., 4/3 dozen; Scoring Cards, 50 for 10d. Irish made.—Hely's, Dame street, Dublin. 11 E

BANAHAN'S Sale Offers—Week-end and Holiday Ads.: 24 Cases, from 1/11; Kitchen Chairs, 4/11; Tables, 8/11; Dressers, 17/11; Wardrobes, 29/11; three-piece Bedroom Suites, £4 19s. 6d.; Wood Beds, 19/11; Springs, four-ply, 14/11; Fibre Mattresses, 19/11; Fenders, 2/11; Screens, 21/6; Baby Cots, 9/11; Mattresses, 5/11; High Baby Chairs, 19/11; Frameless Hanging Overmantels, 5/9; Pictures, 5/6; Dining-room Chairs, 5/11; Enamel Table Tops, 9/11; Clothes Horse, 2/11; Trellis, 9/11; Garden Spades and Forks.—At Banahan's, 44 South Great George's street, Dublin. 12 F

BANAHAN'S Toy Department—Dolls' Prams, 4/11 and 9/11; Pedal Cars, 9/11; Scooters, 3/6; Chain Drive Trikes, 29/11; Dolls' Go-Cars, 2/11; Toys of all kinds from 5½d.; Baby Chairs, 2/11. Shop at Banahan's, 44 South Great George's street. 'Phone 22767. 12 F

COVERS for ricks, carts, threshers, lorries; Tarpaulins, Sacks.—Petrie Bros., 36 Usher's quay, Dublin. T

CHROMIUM Plating by Irish Nickel and Chromium Plating Co., Limited, 26 Portland Row, Dublin, is the most dependable. All kinds of cutlery and manufactured metals treated. Moderate prices.

COBEX Glasses, Utensils for Bar and Cellar; Corks, Capsules, etc., and general supplies to distillers.—James Fox and Co., Ltd., William street, Dublin

CAUL for sale, invaluable to mariners. Address "Z 3901, Caul," this office. 11 D

FOR Sale, large, expanding Mahogany Dining-room Table, five Leaves (one 4ins. wide), Gas Fires, Gas Cooker (Bungalow), Hall Stand, three Trellis Screens.—G 775, this office.

SPECIFIC ARTICLES CONTINUED.

HELY'S stock everything for Stamp Collectors—Albums, Pocket Stamps, Hinges, Tweezers, Catalogues, etc.—Hely's, Dame street, Dublin. 11 E

RABBITS should be immediately stopped by using a Hauck Flame Fly Gun; no expensive outfit necessary, one can use it. Apply Rufus Carson, Ferrycarrig, Wexford. 9 D

THICK Catarrh—Drive out stubborn phlegm and stop hawking, sniffing, coughing. Smear a little "Nostrolina" inside each nostril. A few drops of Nostrolina banishes clogging catarrh mucus. Opens banged-up breathing passages. Kills germs. Soothes and heals inflammation. Ends Catarrh, Colds, Flu, Catarrhal Deafness. Insist on "Nostrolina" Nasal Remedy. At all Chemists, 1/9.

TYPEWRITERS, all makes, from £4; fully guaranteed.—Norman Engineering Works, Trinity street. Established 1897. 12 F

UNSATISFACTORY dealing by any Advertiser in these columns should be immediately reported to the Manager of the "Irish Times." T

WIRELESS Trapping Still Necessary—See the Illustrated Article in the "Weekly Irish Times" to-day. Price twopence. 12 F

WREATHS made to order, shortest; also large variety of artificial stocked.—Brodeney, Florist, Parliament street, Dublin. T

NORTON'S offer pre-war prices for town and country shoppers. Prices cannot last. 9 D

HALF Sailor Boots, 16/6; Heavy Chrome Boots, 17/11; Box Hide Boots, 12/6. 9 D

BLUE Bib Brace Overalls, 4/6; Aviation Suits, 9/11; Dust Rib Dress, 7/11. 9 D

GREY Shop Coats, 6/11; White Shop Coats, 7/11; Khaki Shop Coats, 6/11. 9 D

FLEECE-LINED Raincoats, 11/6; Cycle Pullups, 5/6; Cycle Capes, 8/11; pullup coats, 7/11. 9 D

PAINTER and Decorator Jackets, 4/11; Aprons, 1/6 and 2/6. 9 D

LARGE users of Overalls are invited to write for quotations. 9 D

NORTON'S, 6 Fownes street and 19 Lower Camden street, Dublin; Lavitt's quay, Cork. 9 D

SPECIFIC ARTICLES WANTED.

LARGE Black deep flat top Trunk, clean; also Cabin Trunk; price.—G 831, this office. 11 E

OLD Gold, Jewellery, Precious Stones, Dental Gold and Silver Wanted, in any condition; articles returned, immediately if our offer is not acceptable.—Dublin Sanitas Company, 21 Wellington Quay, Dublin

ZEISS Binoculars wanted; high price for good optical condition; power and price.—G 847, this office. 8 C

PRAMS.

AS we lead others follow.—Prams, Folders, etc. Cash and Easy Payments; orders sent carriage paid. Models from 10/- deposit.—Stevens (Est. 1896). Baby Carriage Dept., 8 Aston's quay, 244 Rathmines road, and 171 North Strand, Dublin. T

BARRON'S Prams are better and cheaper. Easy terms arranged. Write for catalogue.—Barron's, House Furnishers, 1 North Earl street, Dublin. T

FOR Cash or Easy Payments, our value in Prams, Cots, Folders, etc., is unequalled. Write for Catalogue T.—The Baby Carriage Co., 129 Stephen's Green, Dublin. T

WATCHES, REPAIRS, JEWELLERY.

ABOUT Old Gold, Sovereigns, Precious Stones, etc., highest prices paid; country parcels cash by return. Reliable Watch, Clock, Jewellery Repairs.—Pillar House Jewellers, Henry street, Dublin. T

SHOOTING, SPORTING, GAMES.

ANGLING and Shooting.—Garnett's for reliable Fishing Tackle, Guns, Rifles and Ammunition. Catalogue free.—Parliament street, Dublin. T

EXTENSIVE Reserved Salmon, White Trout Fishery, including fully Furnished Residence; £150 per annum.—Browne and Co., Westport. 9 D

GUNS, Rifles, Cartridges, Accessories, Gun Repairs, Fishing Rods and Tackle, every description; lists free.—Keegan, Inns quay, Dublin. 12 F

NEWTOWNBARRY, Co. Wexford.—Excellent Salmon Fishing this year; first class catering and accommodation; highly recommended.—Mrs. Geo. Lewis. T

YACHTS, BOATS, ETC.

LAUNCH, 20ft.; with engine £20, without £15 Apply Blackmore, Dun Laoghaire Harbour. 12 F

WANTED, Sail, Mast and Rudder for twelve foot International Dinghy.—G 828, this office. 11 C

PHOTOGRAPHY.

CONFIRMATION Photographs; reduced prices; photographs copied, enlarged and coloured; commercial and legal photography.—Saville Portrait Studios, 16 Lower O'Connell street, Dublin. 12 F

TAKE a Purma Miniature Camera with you at Easter. Price only £7/6. Focal plane shutter, f6.3 lens, automatic speed adjustment. — Hely's, Dame street, Dublin. 11 E

MACHINERY.

SPINNING MILL MACHINERY FOR SALE.

Including Carding Machines, Spinning, Reeling and Roving Frames, by Combe Barbour, Reynolds and Lawson. Recently overhauled.

Particulars and price on application to—

HENDRON BROS.,
MACHINERY MERCHANTS, BELFAST.

LATHE, Britannia 3½ inch back geared screw cutting, condition perfect and little used; complete tools and self centreing chuck, adapted power or pedal; immediate Sale £25 cash.—24 daily, 44 Fitzwilliam square. 11 C

OPTICIANS.

ASPEL Spectacles Preserve the Sight.—Dixon and Hempenstall, Sight Testing Rooms, 111 Grafton street, Dowse. Consultant daily, 9 to 6. 20 X

SPECTACLES scientifically adapted to relieve defective eyesight; moderate charges.—Williams, Qualified Optician (Chancellor's Successor), 10 Lower Abbey street. 25 D

SAVE money by bringing your Hospital and Gentle Prescriptions to Geo. Prescott and Son, Qualified Opticians, 13 Merrion Row, Dublin. 'Phone, 72506. Repairs returned by same post. 16 X

WIRELESS, BROADCASTING, ETC.

WIRELESS Trapping Still Necessary—See the Illustrated Article in the "Weekly Irish Times" to-day. Price twopence. 12 F

GARDEN, FARM, BEES, ETC.

A HOLIDAY in your Garden—Don't forget the necessaries—Seeds, Plants and Tools of first quality. Order your requirements before the holiday rush. Expert advice is always at your service.—Drummond's, Dawson street, Dublin, and Carlow. T

A YEAR'S Supply of Vegetables for 10/6. Get our "A" Vegetable Seed Collection; also offered in Collections, 21/-; C, 31/6; D, 42/-; E, 63/-, carriage paid.—Drummond's, Dawson street, Dublin, and Pembroke, Carlow. 8 9

ALL sweet Pea growers should grow one of our collections, embracing the choicest named varieties; 6 packets for 1/-, 12 for 2/-, 18 for 3/-, 24 for 4/-. Also Giant Flowered varieties, 15 seeds 3d., 30 seeds 6d.; 60 seeds 1/- per packet. Catalogue free on application.—Drummond's, Dawson street, Dublin. 8 9

ALSO Gladioli Exhibition Collection, prize blooms, in 12 varieties; one of each, 3/-; two of each, 5/6; five of each, 12/6, post free. Large Flowering Primulinus varieties, from 1/3 to 2/3 dozen, 8/6 to 15/- 100.—Drummond's, Dawson street, Dublin, and Pembroke, Carlow. 8 9

AN advertising offer—For 8/6 post free we will supply 12 choice Herbaceous Plants, including Echinops, Physalis Franchetti, Selidago Golden Wings, Russel Lupins, etc. Full list on application.—Drummond's, Dawson street, Dublin, and Pembroke, Carlow. 7 11

ABOUT Beautiful Gardens, Consult F. G. White, F.R.H.S., Gold Medalist, and Inspect Whitechurch Nurseries, Rathfarnham. 'Phone, 95197. T

APPLE Trees, special clearance line; 6 selected Assorted, fruity condition, 10/-, carriage paid; satisfaction guaranteed.—None-So-Hardy Nurseries, Shillelagh. 8 6

A SPECIAL Notice! Ballawley Alpine Nursery, Dundrum, will remain Open on Saturdays from 2 p.m. to 6 p.m. during the spring. 8 9

CONTINUED ON PAGE 12.

YACHTING

DUBLIN BAY SAILING CLUB

ANNUAL MEETING

Dr. W. M. Wright presided at the annual general meeting of the Dublin Bay Sailing Club, held in the National Yacht Club, Dun Laoghaire. Last year's officers were re-elected, viz.:—Commodore—Dr. W. M. Wright. Vice-Commodore—Mr. Frank Fitzgibbon, K.C. Hon. Secretary—Mr. J. A. Magauran. Hon. Treasurer—Mr. C. Gifford. Hon. Auditor—Mr. Gerald Byrne. The committee for the coming year is—Messrs. P. M. Purcell, K. D. McNally, T. H. Roche, R. B. Cairn-Duff, J. T. Wigham, A. F. B. Thompson, W. J. Smallridge, and J. R. Clark.

Saturday, May 4th, was decided on as the opening day of the season.

The following motions were carried:—That points be awarded for evening races and the Carson and Inniskillen Cups; that the officer of the day, together with the hon. secretary or his deputy, shall determine the course to be sailed, according to a given direction of the wind; and alterations to Rule 15 for 1940 concerning the Class I. boats.

CROSS-COUNTRY

R.U.C. BEAT PORTORA AND TRINITY

At Enniskillen yesterday Royal Ulster Constabulary Depôt beat Portora Royal School and Dublin University in a cross-country race with a total of 35 points to Portora's 71 and Trinity's 83. The individual winner was R. R. Hackett, of Dublin University.

SNOOKER

SMITH LOSES LEAD

Sydney Smith lost his lead in the professional championship semi-final at Thurston's, London, yesterday. He led by three frames at the interval, but Fred Davis won four of the frames at the later session, and drew level. Close—Smith, 10; F. Davis, 10.

SPECIAL CRIMINAL COURT

CONVICTIONS ON THREE MEN

PRISONER'S POINT ON CHARGE

ARMS FOUND TO BE CONFISCATED

SENTENCES of twelve years' penal servitude each were passed yesterday by the Special Criminal Court, sitting in Collins Barracks, Dublin, on John Parnell, North Great George's street, Dublin; John Lyons, Berkeley street, Dublin, and Joseph McDermott, Baldoyle, Co. Dublin, on charges arising out of the raid on the Magazine Fort on 23rd December.

The accused men were found guilty of the following charges and the following sentences were imposed:—Conspiracy (seven years), possession of firearms with intent to endanger life (12 years), possession of firearms without a certificate (18 months).

Lyons and Parnell were also found guilty of housebreaking and larceny (10 years), and of preventing by force at arms military employés of the State in the exercise of their duty (five years).

All the sentences are to run concurrently.

The charges included conspiracy to break and enter the Magazine Fort and steal ammunition therefrom, stealing 471,744 rounds of .303 machine-gun ammunition and 855,651 rounds of .450 Thompson gun ammunition, valued at about £4,000; four rifles, valued £20; one Webley revolver, value £1 7s. 6d.; 285 rounds of .455 ammunition, value £1 5s., and one anti-gas respirator, value 17s. 6d., all the property of the Minister for Defence.

OTHER CHARGES

Additional charges were:—Preventing and obstructing by force of arms military employés of the State in the exercise and performance of their duties, and also being in possession of arms and ammunition.

A detective-sergeant gave evidence of an identification parade held in the Brideville, when the accused men were paraded with seven others. Parnell and Lyons were identified by members of the Fort garrison as having been in the Magazine Fort on the night of the raid.

U.S. REVOLVER

A Garda ballistics expert said that the nine revolvers found or captured by the military after the raid were all in serviceable condition. One of them was a United States Army Service revolver of 1917, adapted to fire .45 automatic ammunition. All the ammunition that was found was in good condition, but none of it would fit the United States Army revolver.

An officer of the Garda gave evidence that when the accused men were charged none of them made any statements.

Cross-examined by McDermott, the witness said that seven men were originally charged. Two had been discharged, and informations were refused against a third.

Addressing the Court, McDermott said they had been arrested on December 23rd, and were not charged until December 27th, which meant that they were eighty-three hours under arrest without being charged. The Offences Against the State Act contained a section, which provided that they could only be detained for forty-eight hours without a charge being made against them. Apart from the evidence, he submitted that, under the circumstances, that they were illegally before the Court, and on that ground that they should be discharged.

UNDER LARCENY ACT

Mr. McCarthy said that McDermott's point had no bearing, as the men were not charged under the Offences Against the State Act, but under the Larceny Act of 1916.

The Court ordered the confiscation of the arms and ammunition produced at the trial.

FIVE MEN FOR PRISON

Frank Weever, Sonnet, Charlestown, Co. Mayo; Edward Maguire, Rooskey, Co. Roscommon; Joseph O'Neill, Lisnamalart, Co. Tyrone; John Denning, Corredoey, Co. Donegal, and Christopher Connors, Kilnamalogue, Ardfinnan, Co. Tipperary, who were found guilty of refusing to give an account of their movements, were each sentenced to three months' imprisonment.

There was no previous conviction against any of the men.

CIRCUIT (CRIMINAL) COURT

POSTMAN ACQUITTED

(BEFORE JUDGE SHANNON.)

Martin Walsh (54), a postman, employed in the Pearse Street Sorting Office, and living in Sandford avenue, Dublin, was found not guilty of having stolen two letters, one of them containing a postal order for 2s. 6d.

Mr. Cecil Lavery, K.C. (instructed by Mr. B. T. McGinley, Post Office Solicitor), prosecuted, and Mr. C. Casey (instructed by Mr. James J. O'Connor) defended.

BOUND OVER FOR FALSE REPORT

Thomas Byrne (19), Westhampton place, Terenure, pleaded guilty to having effected a public mischief by causing a false report to be made that he was held up by two armed men at Kilmashogue. He was bound over for two years. Byrne said he had not intended that the report should be conveyed to the Guards. His object had been that his employer should not send him up the hills at night in the cold weather.

BOXING

LOUIS TO DEFEND TITLE THIS MONTH

NEW YORK, Tuesday.

The heavy-weight title fight between Joe Louis and Johnny Paychek will be held at Madison Square Garden on March 29th instead of April 3rd, announces promoter Mike Jacobs. Ceferino Garcia and Ken Overlin will meet for the World Middleweight Championship on April 3rd, instead of March 29th.

ANGLING

WATERVILLE, CO. KERRY

Week ending 9th inst. Weather and water conditions were favourable, and, although only a few boats were out, it proved the best week's fishing since the season commenced. The principal takes were, locals—Mr. Joseph Wharton, one salmon, 9lb.; Mr. C. Curran, three salmon, 11½lb., 12lb., and 22lb. 2 ozs. The latter was a splendid fresh-run fish, and was 38 inches in length and 21 inches in girth. It is very rarely such heavy salmon are caught in Waterville lake, where the average weight run from 10lb. to 13lb. The heaviest salmon recorded was one of 30½lb. caught by Mr. Joseph Wharton a few years ago.

RECITAL AT ST. MARY'S, DONNYBROOK

Mr. Herbert W. South, Mus.B., was the organist at a concert of organ and choral music given in St. Mary's Church, Donnybrook, last night.

Included in the organ pieces were two Minuets by Handel, delicately arranged by Dupre; a Mendelssohn "Notturno," in which the organist achieved a lovely effect in the concluding section, and Sibelius's "Finlandia," which, in the present international situation, appeared to take on an added meaning. The middle section was well treated, the pedalling in particular coming through well.

The choral pieces included Gounod's "Gallia," which the choir, small in numbers, tackled commendably, with Miss H. Bates as soloist. Other soloists were: Mr. W. Stacey ("It is enough"), Miss H. Tomsohn ("O, rest in the Lord," sung with great artistry), and Mr. W. Haslett ("The Lord is my Shepherd").

Mr. South also played the "St. Anne Fugue" of Bach, and Mendelssohn's "Organ Sonata in D minor."

A wartime trade agreement was initialled to-day between the British and Danish Governments.

DUBLIN CIRCUIT COURT

THE MEANEST FORM OF THEFT

(BEFORE JUDGE DAVITT.)

Mrs. Elizabeth Ball, 8 Findlater street, Infirmary road, failed in her appeal against the sentence of the District Court to one month's imprisonment on a charge of stealing women's bags in Aughrim Street Catholic Church in August last.

Judge Davitt said that he could not imagine a meaner type of offence than stealing from bags left on the seats of a church while the owners left the seats to approach the altar.

Mr. T. Clarke (Chief State Solicitor's Office) appeared for the Gardaí, and Mr. Liam Trant McCarthy, solicitor, represented the appellant.

ENDORSEMENT ERASED

Judge Davitt erased the endorsement on the licence of John Murray, publican, Sean MacDermott street, Dublin, who appealed against a conviction and endorsement of his licence imposed in the District Court for an alleged breach of the licensing laws on 2nd December last.

Mr. Clarke (Chief State Solicitor's Office) appeared on behalf of the Garda; Mr. A. E. Corbett (instructed by Messrs. R. Greene and Sons) was for the appellant.

LICENCE RENEWED

(BEFORE JUDGE DAVITT.)

The Judge allowed an appeal by the British Legion (Ireland) Club, Bachelor's Walk, Dublin, against the refusal of District Justice Conroy to issue a renewal certificate, on the ground that non-members were habitually admitted to the club for the purpose of getting intoxicating liquor.

Mr. A. E. Wood, K.C., with whom was Mr. G. O'Sullivan (instructed by Mr. L. Trant MacCarthy), were for the appellants.

SEQUEL TO STREET PROCESSION

Four men — William Scanlon, Patrick McLaughlin, Sean Gibbons and Neill Goold—appealed in respect of convictions and fines imposed arising from a street procession in January last.

Inspector Patrick Breen said that the procession had caused obstruction and 100 to 150 men lay on the roadway near the foot of the Moore statue. He said that a black coffin was seized.

Neill Goold and Gibbons said that they could not enter into an undertaking to refrain from future demonstrations.

Judge Davitt said that that was not required of them, but not to break the law. He affirmed the lower Court's decision, and gave the appellants two months to pay the fines of 40s. He said that no suggestion was made to restrict any right of demonstration within the law.

Mr. P. Murnane (instructed by Mr. T. Clarke) represented the Guards; Mr. Desmond Bell (instructed by Messrs. Reid and Reid) appeared for Scanlon and McLaughlin, and said that he would give the necessary undertaking on behalf of his clients

TWO ENDORSEMENTS ERASED

In an appeal by Martin Flynn, Bachelor's Walk, Dublin, against convictions for permitting and selling drink at illegal hours, Judge Davitt reversed the District Court decision on the charge of "permitting," and erased the two endorsements; but affirmed the fine of £2 for unlawfully selling intoxicating liquor. He said that it wa extraordinary that there should have been two endorsements in respect of one set of facts.

Mr. M. J. Ryan, K.C. (instructed by Mr. P. F. O'Reilly) was for the appellant; the Guards were represented by Mr. T. Clarke.

DUBLIN DISTRICT COURT

BOY CAUGHT UNDER VAN

(BEFORE MR. CONROY.)

When a laundry van reversed at Kildare road, Kimmage, on January 2 last, Thomas V. Purcell, aged 5, who lived in the road, was knocked down and fatally injured.

Yesterday, Patrick Tighe, driver of the van, of Drumcondra Park, was fined 20s. for careless driving. In his defence it was stated that before he reversed the van he shouted twice at some children and they ran away.

Mr. D. Ua Donnchadha (Chief State Solicitor's Office) prosecuted, and Mr. Felix Sherry (instructed by Messrs. Hoey and Denning) defended.

MONEYLENDER FINED £50

Hyman Sugerman, registered moneylender, Leinster street, Dublin, was fined £100—mitigated to £25—on each of two summonses for lending money other than at his registered address.

Mr. V. Elyan, solicitor, defended.

VENDOR FINED

James F. O'Reilly, Monck place, Phibsboro', was fined 10s. for selling milk which contained less than the prescribed percentage of milk fats.

Mr. H. Bonass, solicitor, appeared for the Corporation, and Mr. M. Beatty, solicitor, defended.

HOWTH IMPROVEMENTS SUGGESTED

Propositions for the improvement of Howth Urban area were put before the Urban Council last night in a letter from the Howth and Sutton Ratepayers' and Workers' Association.

It was suggested that the Council should have all roads repaired from Road Fund grants; that the promenade be extended to Claremont beach by grants under the Tourist Development Fund; that a bridge be erected over the railway near Howth Railway Station; that up-to-date bathing boxes be placed on the beach; that the cliff walk be repaired, and that a bandstand be erected, and also that seats be placed on the cliff walk and on the main roads, together with the establishment of a recreation ground at Tower Hill and a car park at Balscadden road.

Mr. T. Mullen, T.D., Chairman, said that Howth would get its share of the Tourist Development Fund when the money was available.

FISH SCARCITY IN DUBLIN

Dr. Ryan, Minister for Agriculture, yesterday received a deputation of whol

DISILLUSIONMENT AND DISBELIEF

Mr. McGilligan on the People's Despair

MINISTER DEFENDS THE POLICY OF THE GOVERNMENT

THE debate was resumed on the Vote on Account in the Dail yesterday.

Mr. P. McGILLIGAN (F.G., Dublin, N.W.) said that in the Army vote the amount indented for warlike stores was £121,000. The comparative figure for last year was given as £381,000, but when he turned to the actual estimate which was put in their hands last year he found that warlike stores were given as £1,207,000. There seemed to be a gap of about a million pounds. Was it taken out to delude the people or was it taken out because the Ministry at the present moment did not know whether they still wanted something over a million pounds for warlike stores?

In 1931-32 the figure for expenditure by the State on public services was less than 22 millions, so that in the present year the expenditure was up 9½ million pounds. All that money was not spent on social services, but a vast amount of it was spent extravagently, and by the diversion of the people's money into unprofitable channels. They could boast too much about social services, and many eminent people, when viewing the economic position of the country, expressed the view that such expenditure was a sign of decay more than anything else. Why should the fact that they had to spend so much on social services be a matter to boast about when these services included close on a million for unemployment assistance?

PEOPLE WITHOUT HOPE

Despite these social services he did not think that he could say that any deputy would find in the country any joy or brightness or enthusiasm at the present time. There was now disillusionment and disbelief in the value of their institutions. One heard people say that there was no good in carrying on the present system. Deputies had expressed over and over again the view that the most appalling thing in the people's minds at this moment was despair. They did not see any way out of the position they had been brought into, and they saw no hope if the present Government continued. There was no doubt that the ordinary assets of the country were being definitely and steadily wasted. The population of the country was falling, and emigration had set in again. The standard of living also was falling, because the cost of everything in the country had been steadily mounting for the past five or seven years.

For the second time in the history of the State the people had failed to subscribe to a national loan when asked to do so. He asked the Minister to give the figures of the amount subscribed by the people and the amount underwritten by the banks in connection with these loans. Since the present Government had come into office the demand of the Taoiseach had been a cry for sacrifices. It used to be for the national advance; then it was the farmers who were asked to make a sacrifice when the annuities affair was on foot. Now the cry was a sacrifice from the industrialists, and they were reminded that agriculture was the foundation of the whole life of the country. The only trouble was that the sacrifices had been real, but they did not find themselves getting any "forrarder." The promised day was still in the future.

CREEPING BACK TO THE SLUMS

Some people did get the benefits of wasteful extravagance and expenditure. There had been profiteering on a vast scale for years past, as was instanced in the report of the Prices Commission on the excess profits made by the bacon curers and the flour millers. The repercussion in these cases usually was in the law courts, but no Government action had been taken on these matters. Housing had been abandoned or suspended, and for the very good reason that it was now found to be too expensive. People were creeping back to the slums of the city because of the expenditure placed on them in their new houses, even with the support given at the expense of the public. When people talked of social services they ought to remember the small resources of the country and the glaring examples of money pitched away where there was really no prospect of a return. The people had been robbed, their assets diminished, and the banks had reported that year after year the small farmer had had to eat into his capital resources in order to live.

HAPPY COUNTRY

Mr. E. KISSANE (F.F., Kerry) said that the existence of unemployment was to be deplored. It was better to recognise that, and if they were not able to provide work for these people it was their duty to provide means for them.

He would not agree, however, that there was despair and disillusionment in the country. There was happiness in the country, mainly due to the fact that they were neutral in the present conflict and far removed from the theatre of war.

MINISTER'S REPLY

POVERTY CANNOT BE ENDED

Mr. O'KELLY, Minister for Finance, replying, said that to suggest that with the best will in the world and the co-operation of all parties that poverty could be ended was expecting too much. The last 25 years had seen great social improvements, the people being vastly better fed and dressed than they were over a score of years ago. If they were to mamtain the present standard of living, everyone would have to work hard. When quoting figures, Deputy Mulcahy ought to stick to the figures given in the books he quoted, and not "cook" them to suit his case. All the arguments of the Opposition had been based on the figures manipulated by Deputy Mulcahy. The published figures showed an average annual increase in employment for years 1931-'37 of 12,166. The Government had succeeded in increasing employment, as per the National Health Insurance, from 285,000 in 1926 to 417,000 in 1939. Generally speaking, that was in well-paid employment, and the Government was not a bit inclined to bow its head in shame.

"We have not done all we hoped to do, but many of those people would not have got employment if the policy of the last Government had been continued," said the Minister.

18,000 BACK FROM ENGLAND

Probably a great number of people had been thrown out of employment during the present emergency owing to the difficulty of obtaining raw materials, and it was up to the Government to try to find means to help those people to get work. So long as the war continued difficulties would be there, and he hoped they would not grow. He hoped that the increased tillage would give employment mainly to those who had been compelled to return from England where their employment had lapsed. He understood that there were between 18,000 and 20,000 of those people. The Government's housing policy, he said, had not changed.

All classes of the community were demanding increases. If that continued they would have to tighten their belts and reduce their standard of living, or else produce goods at home at cheaper costs.

Mr. HICKEY—What is preventing that from being done?

Mr. O'KELLY—I do not know.

WHAT THE ESTIMATES SHOWED

They would, proceeded the Minister, have to export more. They could arrange their own currency if they wished. It was the Oireachtas that controlled the question of currency and what it was tied to.

When Mr. O'Kelly referred to his having used too strong a word in an earlier speech by stating that the figures quoted by the Opposition had been faked,

Mr. MULCAHY said that was cut out of the official report. It only appeared in the Press.

"Take this book of estimates," proceeded THE MINISTER. "The total is £30,511,000 That is a large sum of money. I quite admit that for any Minister, especially myself, it is a "facer."

How they were going to get all the money that was needed for those services and for others not included in the book of estimates was a very serious problem. It had been unfair for the Opposition to compare estimates for this year with the actual expenditure of previous years. Estmates should be compared with estimates and expenditure with expenditure. The estimates, as compared with 1931-'32, showed an increase of £3,762,000 for such social services as old-age pensions, widows' and orphans' pensions and unemployment insurance. They could not stop building schools or doing drainage work. The vote for the Local Government Department included, roughly, £100,000 for free milk and £200,000 for housing grants. Were they going to drop free milk or housing? They had got to examine their position and their production and their financial and economic position very closely, because their position was not a rosy one.

IN DIFFICULT TIMES

The cost of neutrality in this country was a fleabite compared with that in other countries. He could see no service on which economies could be effected. They were in difficult times. Even before the war it was with difficulty they kept up the value of the pound, and the difficulty would be increased as time went on. They would have to measure their standards by their resources.

The vote was carried by 55 votes to 38.

£10,630,000 GRANT

On the motion of the Minister for Finance, £10,630,000 was granted out of the Central Fund on account of the vote on account for the financial years 1940-41.

Mr. W. T. COSGRAVE (F.G., Cork) challenged a division on the motion of the Minister for Finance that £1,149,459 be granted out of the Central Fund towards the supplementary estimates for the year ending 31st March next, recently passed by the House.

The voting was 58 to 35.

IRISH EXCHEQUER RETURN

CUSTOMS AND EXCISE YIELD MORE

The Exchequer return for the period April 1, 1939, to March 9, 1940, shows that revenue is £603,932 more and expenditure £1,561,921 higher than in the same period of 1938-39. Totals:—

REVENUE.		EXPENDITURE.	
1939-40 ...	£30,810,354	1939-40 ...	£30,995,129
1938-39 ...	30,206,422	1938-39 ...	29,433,208
More ...	£603,932	Higher ...	£1,561,921

The revenue last week amounted to £717,996 compared with £807,377 in the corresponding week last year, and expenditure to nil compared with £32.

AGGREGATE FIGURES.

The aggregates for two years are appended:

REVENUE.	April 1, '39, to Mar. 9, '40.	April 1, '38, to Mar. 11, '39.
	£	£
Customs	10,225,000	9,540,000
Excise	6,625,000	5,810,000
Motor Duties	1,130,000	1,147,000
Estate Duties	899,000	1,137,000
Stamps	697,000	232,000
Income Tax	5,554,000	5,339,000
Corporation Profits	456,000	538,000
Excess Profits	29,000	65,000
Post Office	1,029,000	1,035,000
Land Annuities	1,205,541	1,286,848
Other Receipts	2,889,813	1,926,576
Total Revenue	30,810,354	30,206,422
EXPENDITURE.	£	£
Central Fund Services	4,432,195	4,336,086
Supply Services	26,562,934	25,096,922
Total Expenditure	30,995,129	29,433,208

EXCHEQUER BALANCE.

Among "other receipts" was £51,170 under Coinage Act, 1926. The balance in the Exchequer on March 9, 1940, was £4,895,491, compared with £3,971,853 on the corresponding date last year and £638,124 on April 1, 1939.

C.P.R. EARNS MORE BUT PASSES DIVIDEND

DISSATISFACTION WITH THE DECISION

The very substantial rise in net revenue of the Canadian Pacific Railway Company, revealed by the preliminary figures, only seem to confirm the dissatisfaction at the passing of the Preference dividend. The net revenue increase is 7,172,531 dollars at a total of 35,288,670 dollars.

Last month the directors announced that, though there had been substantial improvement in earnings, it had been decided not to make any payment on the Preference stock in view of the uncertain conditions. It was pointed out in London yesterday, however, that traffics so far this year already show an increase of 5,256,000 dollars, and that they may be expected to increase still further as the war requirements of the Allies in Canada increase.

NET PROFITS RISE

The preliminary figures show that gross earnings for 1939 rose from 142,258,981 dollars to 151,280,699 dollars, while the working expenses have only increased from 121,506,515 dollars to 122,756,880 dollars. Steamships make a very poor showing, the year actually showing a loss of 71,274 dollars.

Net profit is 8,518,766 dollars higher at 9,782,148 dollars. This is sufficient to provide the full 4 per cent. on the Preference stock and still leave earnings of 4,291,872 available for the Common stock. From the net profit figure, however, has been deducted a total of 4,858,056 dollars in respect of losses on lines abandoned and on property retired and not replaced. The figure in the previous year for this now customary item was 1,426,343 dollars. The carry forward is 141,353,502 dollars, compared with 136,060,560 dollars.

SOUND POSITION OF ARNOTTS

GREATLY INCREASED TURNOVER

REORGANISATION PLANS BEARING FRUIT

THE ordinary general meeting of Arnott and Company, Dublin, Limited, was held at 12 Henry street, Dublin, yesterday, to receive the report, declare dividends, and elect two directors.

The Chairman, Mr. William Nesbitt, in moving the adoption of the report and statement of accounts, said that the results before them were a demonstration of the essential soundness of the company, both in its resources and in its trading. He thought it justified the unpleasant decisions they had to take last year, and rewarded them for having kept to financially firm ground. He could not but feel that the measures of reorganisation they had taken were bearing fruit.

They had a considerably increased turnover, more particularly in their wholesale section, and while part of this he attributed to advance buying in anticipation of a shortage or of increased prices, he was satisfied that they were not only retaining the confidence, but increasing the numbers of their customers. They were greatly favoured. Their premises were thoroughly up-to-date, and in these days, when colour played so important a part, shoppers greatly appreciated the splendid daylight which their premises afforded them.

ENERGETIC BUYERS

Their buyers were energetic and had imagination, and with their considerable buying power and the company's resources at their disposal, he had no doubt of their ability to keep them in the foreground.

"In this connection," said Mr. Nesbitt, "our fashion departments, in view of the call for economy, have been collaborating with important manufacturers in producing styles which, while not sacrificing in any way the standard of quality we have always maintained, would obviate, if possible, any advance in prices. They have been remarkably successful, and shoppers are finding at Arnotts not only the smartest and most up-to-date styles, but at prices, perhaps, even less than they have been accustomed to pay.

"At a largely attended fashion parade held in our café last week this was much commented upon. Their success deserves to be more widely known, and it is our intention to bring the fact before the public and to acquaint a much wider circle of customers with the advantages of shopping at Arnott's.

THE FUTURE

"While present conditions make the task of our buyers anxious and difficult, many of our new factories are rising to the occasion in a very creditably way. The quality and finish and variety of their products are greatly improved, and indeed, in the circumstances to-day we may well feel grateful for the energy and perseverance of our late Minister for Industry and Commerce, as without these sources of supply we might well be in an awkward position.

"I have suggested,' he continued, "that it is in the energy and resources of our buyers that we rely in a special way for success, but everyone connected with our business has a part to play. The future will, no doubt, demand even greater efficiency. We wish to maintain the highest standard of employment, and nothing less than the best efforts of every member of the staff will enable us to achieve this. It is by continued effort and initiative that we may hope not only to live up to our reputation, but to let it become an inspiration to further progress."

DIVIDEND INCREASED

Mr. Thomas Fallon hoped that the management would not only be able to maintain, but increase, their trade and business during the coming year. The shareholders, he said, were glad that the directors had seen fit to bring back a dividend on the Ord. shares to the old level of 7½ per cent. per annum, from the rate of 5½ per cent., to which it had been reduced.

Mr. E. O. Davy, in comparing the present year with 1937 and 1938, said that the present year had been abnormal, and one which had greatly benefited drapers. The reason for this was that the public thought that there was going to be an increase in prices, and from September onwards they had rushed into all the drapery concerns and bought large supplies of goods. That was artificial buying, but he did not think they would have that next year. His only anxiety was that the profits which they had made in the year under review should be maintained during the coming year.

SUGGESTIONS

He was disappointed in the Chairman's speech, because he had made no reference to the effect of the war on a business such as Arnott's over a period of two or three years. He hoped the company would not embark on any new schemes. Arnott's was well known in Dublin, and any new ventures would be detrimental to their real business which they had been doing for the last forty years. He was never in favour of the restaurant, and the amount of money spent on it was colossal. He was glad that reference had been made to the fact that the results they had obtained were due to the energy of the buyers and the staff.

He suggested that the £4 shares should be converted into stock, and he thought this would make a better market for the shares. He also suggested that £4 shares should be converted into £1 shares. The small investor preferred to have 100 £1 shares than 25 £4 shares. He congratulated the management for being in a position to be able to increase the dividend, or rather restore it to its former rate.

The Chairman, replying, said that as far as the war was concerned, it was impossible to say what their position in the future might be. All the experience of the last war had been, so far, falsified. What mattered most was the control of wool and cotton in England. In many ways they were in a wonderful position as they had got their home factories.

THE CAFE

As regards their sales, he thought that their satisfactory position was due, not so much to a rush of buying owing to war conditions, as to the service and value which they were offering. Their café they had found a great convenience, and although the capital outlay was considerable, they had a very permanent structure. Although the café might not be a great profit earner, it was a great convenience to the company. They had toyed with the idea of transferring their shares into stock. This would not increase their earning power, but they might do it sometime as a convenience.

The Chairman moved that the directors' report and statement of accounts be approved and adopted, and that final dividends for the year at the rate of 6 per cent. on the Preference share capital and four shillings per share on the Ordinary capital, both less income tax, be payable on and after Wednesday, 20th March, 1940.

Major A. E. Nesbitt seconded, and the resolution was adopted.

The following directors were re-elected: Alexander Nesbitt and Fortescue B. Monsell, and James Fagan was confirmed as a director. Messrs. Craig Gardner were re-elected auditors.

MINING RIGHT LEASES

GOVERNMENT GRANTS

Among leases granted under the Mines and Minerals Act, 1931, during the six months ended 31st December, 1939, particulars of which were laid on the table of the Dáil yesterday, were the following: Cork County Council received a lease for 3 acres 3 roods and 8 perches in the townlands of Caherdrinny and Killakane, Co. Cork, for a period of five years in respect of limestone, sandstone and sand.

Mr. Michael Comyn, Judge of the Circuit Court, 9 Northbrook road, Dublin, received a lease of 549 acres 2 roods and 15 perches in the townlands of Aughavinne and Teerngonesh, Co. Clare, giving "the exclusive State mining rights within the lands mentioned" for a period of 40 years from 28th September, 1935.

A Sportsman's Review

Dublin Hockey Festival : Valuable Asset to the Game in Ireland : Two Families in Badminton

By PAUL DENIS

DISTILLERY A.F.C.—In front: F. Doyle, P. Wall, F. Molloy (capt.), J. Shine, P. Byrne. Behind: R. Bagnall, C. Reid, C. Byrne, B. Donnelly, E. Billington, and P. Scully.

Filling a Gap

UNLESS the weather turns out to be very unkind, the Dublin Easter hockey festival seems assured of success, as every detail of preparation has been dealt with thoroughly. The interruption of the customary representative programme has brought some compensation, as in a normal season it might well have proved impossible to inaugurate this tournament. For many years past Dublin hockey players have had a comparatively idle holiday period. Some teams, notably Buccaneers and Railway Union, have gone to English tournaments, and in consequence, the competitive programme here was seldom continued. Few clubs had the foresight to arrange games with teams from other provinces, and so the pleasant holiday period was wasted. This year, with travelling for any reason almost out of the question, the opportunity has been seized to run a festival on the lines long established in England, and it may be that in the future Dublin will become an important centre for hockey at Easter.

A Representative Entry

By the time these notes appear the entries for the tournament will have closed, and it is unlikely that they will include any from across the Channel, but as teams will be competing from every part of Ireland the matches will have a wide interest, and it seems to me fairly certain that when normal conditions are restored entries will be forthcoming from English, Scottish and Welsh teams. Then the real benefit to Irish hockey will accrue. The game here suffers from being too localised, due mainly to lack of funds. Apart from one or two club games, teams from the different provinces meet only in the Irish Cup, and keenness to win generally lowers the standard of play in that competition. Contact with England is confined to the international match and the Folkestone festival, so the average Irish player has no idea of the different methods which prevail elsewhere. The great value of the Dublin festival will be to give the players here, who never has the opportunity of games elsewhere, a view of top-class hockey, played purely for the sake of the game. If the lessons are learnt, the general standard should definitely improve here, and the seeds of an ambition to improve the pitches should also be sown. The games which will be arranged throughout the day for Friday, Saturday and Monday of Easter week ought to have considerable spectator-value also. The person who comes to Londonbridge road to watch hockey—possibly for the first time—will have an opportunity of seeing the game at its best. No award will be given to the best team over the three days; for good hockey is the main object, but the matches will be none the less closely and keenly fought for all that.

An Irish Cup Suggestion

Once the idea of getting teams from all over the country to assemble in Dublin has taken root, perhaps, another step forward may be considered—the making of the Senior Cup a real all-Ireland event instead of running it in regional competitions. I am one of those who consider that Cup and League hockey is essential. The Irish temperament demands an object in any game, and I am convinced that without that quality of determination which is fostered by competitive play, we could never win an international match against England. As hockey clubs are not, as one might phrase it, "educated" to travelling in the same manner as Rugby clubs, the Irish Cup takes the form of regional competitions, with the qualifiers from each playing off in the semi-final and final. Only three provinces are concerned, as Connaught does not compete, and, to my mind, the value of the Cup would be considerably enhanced if all the entrants were put into the hat together and the draw was made as one competition. It would involve a good deal of travelling, but it would get Irish hockey players together far more than is the case at present and it seems to me that the additional trouble involved would be well worth while.

Remarkable Badminton Tradition

Seldom in any sport can family tradition have played such a dominant part as in Irish badminton. Last Saturday Miss Barbara Good won the women's singles of the Midland Branch at Woodbrook, and that continues a story of two families which goes back to 1902. In that year the first Irish Championships were held, and the men's singles was won by "Bud" Hamilton, who held the cup in the two succeeding years, and, of course, played many times for Ireland in international matches. Contemporary with him were Dr. Douglas Good and his wife, who also represented their country and won doubles championships. In each case their children have excelled at the game. Three of the Hamilton family, Willoughby, Arthur and Mavis—now Mrs. MacNaughton—have played for Ireland, and between them they have won numerous championships. A few years ago Willoughby Hamilton, junior, was ranked as the best player in the world. The Good family also carried on the tradition, Norman and his sister, Dereen—now Mrs. W. M. Hutton—duly reaching international rank, and Mrs. Hutton won the Irish women's singles in 1929. Now there is another Good in the forefront, and when representative badminton takes place again Miss Barbara Good must be considered for a place on the Irish team.

Search Must Continue

The visit of the English team to Dublin last week provided an interesting night's boxing at the Stadium, even though the visitors' ranks were depleted by the non-arrival of the bantam-weight and light-weight. The Irishmen won three of the five contests, but the two defeats were disquieting, and it seems that the search for big men of any ability must be continued by the I.A.B.A. The Tipperary man, L. O'Donnell, who won the heavy-weight championship from a field of two, is obviously not up to international class, although, of course, he has plenty of time for improvement. He was certainly disappointing against the Englishman, W. Banks, who appeared to be nothing out of the ordinary. I shudder to think what would have happened had we put our cruiser-weight champion, F. Parsons, into the ring against E. B. Woodcock, the I.B.A. champion. The latter, of course, is exceptional; for he is immensely strong and a fierce puncher, but Parsons would have been conceding far too much weight to have any chance at all. Our only other representative in this division, A. Conmey, is a veteran, who had no hope against Woodcock, so we are still in a very bad way for big men.

NEW METHODS FOR OFFENDERS

PAPER BY SIR THOMAS MOLONY

A PAPER on "New Methods for Offenders," by Sir Thomas Molony, was read in the absence of the author by Dr. R. C. Geary, before a meeting of the Statistical and Social Inquiry Society of Ireland at the Royal Irish Academy, Dublin, last night.

In the course of his paper, Sir Thomas Molony referred to reports of Departmental Committees on the treatment of young offenders in England and Wales, and to the objectives of Sir Samuel Hoare, to keep the young out of prison; to develop the reforming side of prison life, and to have a better system of protecting the persistent offender from himself and for protecting society from the hardened offenders.

The importance of probation had, said Sir Thomas Molony, grown in each succeeding year since Sir Samuel Hoare brought in his Criminal Justice Bill. Some people thought that probation was suitable only for the young, but the Home Office had examined the reports of 2,311 probationers; the result had been satisfactory in 70 per cent. of the cases, and the percentage of successes rose with age. Probation was not, however, a universal panacea, and it was necessary to provide alternatives.

Seconding a vote of thanks to Sir Thomas Molony, which had been proposed by Commander Cooke, Mr. E. J. Little, Senior District Justice, Dublin, said that in the District Court the judicial function without the aid of the probation officer could be used only to punish crime, and not prevent it. In the Dublin Courts in 1915 there was only a woman probation officer. In 1925 she retired a physical and nervous wreck, and on the appointment of her successor State recognition was for the first time given to an unestablished woman helper, whom the late probation officer had paid out of her own salary. Those two then constituted the probation staff, and, like their predecessor, they broke down and died, each at her post.

In October 1936, the system meanwhile having been tested and proved, Mr. McDonnell, chief of the probation staff, was appointed first male probation officer. The existing system in this city of close on 500,000 people was carried on by two male and three women probation officers. Outside the city of Dublin, neither in their cities nor those built-up areas, their urban districts, was there to be found anywhere a probation officer. The five probation officers in the city had each 148 cases to look after, whereas Sir Samuel Hoare, in England, would not permit a probation officer to have a number in excess of 70 cases.

The vote of thanks was passed.

Mr. Stanley Lyon, President of the Society, presided.

POPE'S CORONATION ANNIVERSARY

The anniversary of the Pope's Coronation was celebrated with Solemn High Mass in the Pro-Cathedral, Dublin, yesterday, in the presence of the Papal Nuncio, members of the Hierarchy, and of the Government, the Judiciary and the Diplomatic Corps.

Mr. de Valera headed the members of the Government.

The Most Rev. Dr. Wall, Vicar Capitular, and Bishop of Thasos, was the celebrant of the Mass. The Rev. Father P. O'Flynn, C.C., Pro-Cathedral, was the assistant priest. The deacon was the Rev. F. Kenny, C.C., Pro-Cathedral, and the sub-deacon was the Rev. H. J. McKernan, C.C., Pro-Cathedral. The masters of ceremonies were the Rev. T. B. Condon, C.C., Pro-Cathedral, and the Rev. C. McCarthy, Holy Cross College, Clonliffe.

His Excellency the Most Rev. Dr. Paschal Robinson presided at the Mass. The canons at the Throne were the Very Rev. J. Canon Sheehan, P.P., Terenure, and the Very Rev. J. Canon Flood, P.P., Arran quay. The assistant priest at the Throne was the Very Rev. M. S. Canon MacMahon, P.P., V.F., Clontarf.

The Bishops present included:—The Most Rev. Dr. Finbar Ryan, O.P., Archbishop of Gabula; Most Rev. Dr. Keogh, Bishop of Kildare and Leighlin; Most Rev. Dr. Staunton, Bishop of Ferns; Most Rev. Dr. Sheehan, Archbishop of Germia.

Members of the Metropolitan Chapter present were:—The Right Rev. Mgr. Boylan, P.P., V.G., Dun Laoghaire; Right Rev. Mgr. Curran, P.P., Greystones; Right Rev. Mgr. Moloney, P.P., Donnybrook; Right Rev. Mgr. Waiss, P.P., Clontuit; Very Rev. J. Canon McGuirk, P.P., St. Agatha's; Very Rev. P. Canon Hayden, P.P., Francis street; Very Rev. R. Canon Fleming, P.P., Rathmines; Very Rev. J. Canon Sheerin, P.P., Ballybrack.

Right Rev. Mgr. Enrici, Secretary to the Apostolic Nunciature, and the Rev. T. O'Donnell, Archbishop's House.

Clergy from the diocese present included:—The Very Rev. Canon McGuinness, P.P., Bessbrook; Very Rev. Dr. Beattie, C.S.Sp., Blackrock College; Very Rev. Dr. McQuaid, C.S.Sp., Blackrock College; Very Rev. P. Costello, P.P., Rosmuck; Very Rev. M. J. Connell, P.P., Maynooth; Very Rev. J. Connell, C.C., Blackrock; Rev. T. Fahy, O.M.I., Belmont; Very Rev. G. M. Cuffe, O.P., Provincial, Dominick street; Rev. M. Ryan, O.P., Dominick street; Rev. D. J. Lyons, O.P., Dominick street.

The general attendance included:—An Taoiseach (Mr. de Valera), Mr. Patrick (Minister for Finance), Mr. P. O'Kelly, Mr. Derrig (Minister for Education), Mr. Boland (Minister for Justice), An Ceann Comhairle (Mr. F. Fahy), the Attorney-General (Mr. Maurice Linnane), the Chief Justice, Professor J. M. O'Sullivan, T.D., Alderman T. Kelly, T.D. (Deputy Lord Mayor); the Secretary of the German Legation, Herr Tomsen, representing the German Minister; the Belgian Minister, M. Goot; the Italian Minister, Don Bernardis; representing the French Legation: M. Cauvet Duhamel, Secretary; the Spanish Minister, Senor D. J. Garcia Conliveros; the British representative to Eire, Sir John Maffey; the American Chargé d'Affaires, Mr. McVeigh; the Swiss Consul-General, M. Bonniger; the High Commissioner for Canada, Mr. Kelly; the Consul-General for the Netherlands, Mr. I. A. Weenick; the Polish Consul-General, M. Dobrynski; the Swedish Consul, Mr. E. Pearson; Alderman A. Byrne, T.D.; Mr. Alfred Byrne, T.D.; Seosamh Mac Grianna, Fitzgerald Kenney, T.D.; Cosgrave, T.D.; Don Tomaso Gallarati Scotti, Duke of Arida; Caracciolo, the Prince di Castagneto.

W. J. Perrin, Scoutmaster, acted as a guard of honour. The coffin was draped with the Norwegian flag.

The address at the Service at the Sailors' Rest was given by the Port Missionary, Mr. J. R. Simpson; and the Service at the graveside was conducted by the Rev. T. Byers, M.A.

The attendance included:—The Rev. W. H. Leadbeater, E. J. Belson the Norwegian Consul, Alderman A. Byrne, T.D.; Captain J. H. Webb, Harbour Master (representing the Dublin Port and Docks Board); Berthing Masters A. L. Duffy and J. F. Robertson; E. Mooney (Shipping Federation), J. Brannigan, jun. (Sailors' Rest); K. Peterson, F. Ahlberg, O. W. Yensey (ss. Riin Mnersk, Denmark); J. Hubbard Clark, D. D. Herold, W. Wynne, and R. Elliott (representing the Irish Red Cross).

NORWEGIAN SEAMAN'S FUNERAL

DEATH AFTER TORPEDOING OF HIS SHIP

The funeral of the Norwegian seaman, Peter Quipsan, of Trondheim, who died in a Dublin hospital from the effects of the hardships he had undergone when his ship was torpedoed in the Atlantic, took place yesterday to Mount Jerome Cemetery from the Sailors' Rest, 63 North Wall, Dublin.

The seamen of several countries attended, and wreaths were sent by the companies of several ships at present in the port. Members of the 4th Port of Dublin Sea Scouts, under

A motherless ten-year-old boy, who was said to be running wild while his father was away on Army service, was, at the Belfast Summons Court yesterday, committed to Balmoral Industrial School for non-attendance at school.

No more breakfast problems

READY TO SERVE

They all go for this delicious breakfast treat

Breakfast can be such a gloomy meal, but there's nothing like a special treat to keep ALL the family pleased about life. It's so easy too, if you know about Brown & Polson Corn Flakes.

Made from the finest corn, they are deliciously flavoured with malt and sugar, cooked and toasted to a delicate golden crispness. So nourishing and easily digested too! They are ideal for both children and adults, providing an abundant supply of muscle and tissue-building energy.

Serve them daily and see how much brighter breakfast time will be!

BROWN & POLSON CORN FLAKES

OF ALL GROCERS IN 8 oz. PACKETS 8D

FREE COOKERY BOOK—Send a postcard giving your name and address (block capitals) to Brown & Polson (Ireland) Ltd., Dept. C.3, Terenure, Dublin for Free Cookery Book—"One Hundred and One Easy Recipes."

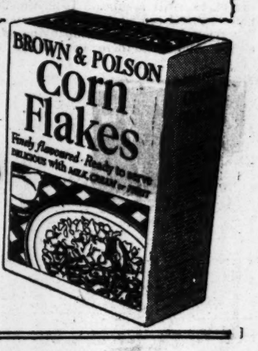

COLDS 'FLU CHILLS

FEVERISHNESS PAIN HEADACHES

RELIEF FOR 2D

Beecham's Powders bring you smiling through winter's greatest menace! For 2d you can laugh at chills, stop a cold, shake off shivers and avert 'flu before it gets a hold! Pains and aches need not worry you either. For 2d brings you relief from Rheumatic twinges, Headaches, Sciatica or Lumbago attacks! Just take a Beecham's Powder! This amazing remedy is both QUICKER ACTING and MORE CERTAIN in RESULTS—more easily assimilated owing to its special powder form. Yet Beecham's Powders cost only 2d each. Get your supply TO-DAY!

Cartons of 8 Powders 1/3. Single Powders 2d each. Not Laxative. Sold Everywhere. A Beecham Product.

BEECHAM'S POWDERS

Packed in Eire.

1ST IN POPULARITY

Foremost in VALUE

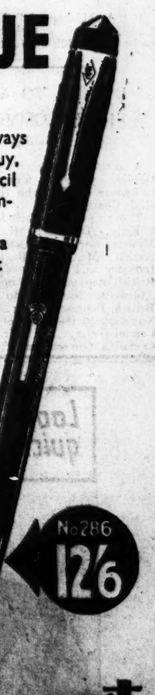

SUCCESS begets success. Because they are always reliable, always the best that money can buy, CONWAY STEWART Pens and Pen and Pencil Companion Sets are used everywhere, recommended everywhere.

If you are not already a proud owner of a CONWAY STEWART Pen, why not try one at your Stationers to-day? You will be both pleased and satisfied, not only with the extraordinary efficiency, but with the very moderate price.

Prices from 5/- to 35/-

OF ALL STATIONERS AND STORES

Some other favourite Models

"Duro" No. 28 (oversize)	21/-
"Conway Stewart" No. 35	17/6
" " 228	10/6
"Conway" 475	9/6
"Universal" 479	9/6
"Dinkie" 580	9/6
"Duro-Point" Pencil No. 1 (with clip)	5/6
" " 2R (Ladies' Model)	5/6

Coloured Catalogue post free from the Manufacturers:

CONWAY STEWART & Co. Ltd. (Makers of good pens for 35 years) 75/82 Shoe Lane, London, E.C.4

No 286 126

the All-British Conway Stewart

"The Pen with the Marvellous Nib"

IRISHMAN'S DIARY

"Outram's Way" : Finesse in the Skating Rink
The Fishermen of the Seine

The River of Paris—

You had a lot to say about Paris the other day (writes a correspondent), but you did not mention what, to me, has always been, and always will be, its essential feature—the river.

People quarrel about the relative merits of the Rive Gauche and the Rive Droite. There are those—an affected lot, in my opinion—who refuse to see any virtue in the arrondissements of the Right Bank. The true Paris, they insist, is the Left Bank, and the Left Bank only; the Right Bank is only a show-place. Then there are the others who contend that the Left Bank is just too dull for words: except for a few big cafés, everything shuts up at midnight. And if you examine these rival statements, you will see that they lead just precisely nowhere.

Personally, if a magic carpet could dump me in any part of Paris, let it be on the banks of the Seine, anywhere between, say, the Exhibition site and Notre Dame. I can lean upon the wall and watch the perpetual life of that river for half-a-day at a time, without moving except to refill a pipe. It is the only place where I can waste my time watching fishermen (as in the accompanying snapshot). And are there not always the

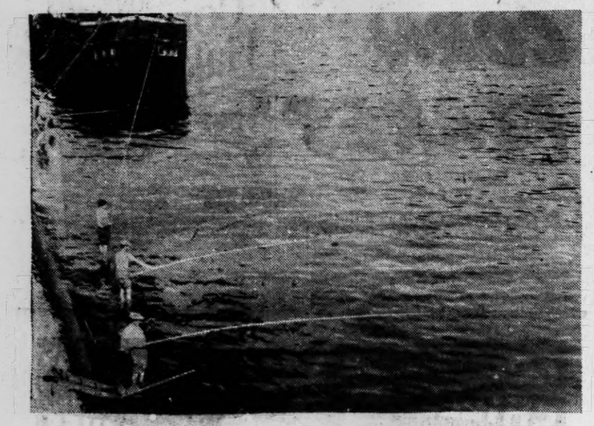

bookstalls, even if most of the volumes that I ever want to examine are sealed in cellophane.

—and of Dublin

As rivers go, the Seine, in the centre of Paris, is nothing like so impressive as the Thames at the Embankment in London—but how infinitely more attractive. I suppose the traffic on the Thames at this point is substantially greater than that on the Seine, but the English river never gives me the same impression of life and activity. And how incredibly awful is that southern bank of the Thames!

As a matter of fact, a sight of the Seine always give me hope for Dublin. It cannot be much more than twice as wide as the Liffey, and Paris itself is on a substantially bigger scale than Dublin. Perhaps some day we will be able to make some scenic use of our river, as the Parisians have made of theirs. It will mean some hearty work of demolition and reconstruction; but, after all, why not?

Skating Skirmish

A few nights ago (says a colleague) I decided to try my hand, or rather my feet, at this skating business. After some most undignified meetings with Mother Rink, however, I drifted away and found myself behind the scenes.

There I discovered some of the secrets of the beauty treatment required by a skating rink. Unlike a dance floor, which, I believe, is sprinkled with talc to render it more slippy, a skating rink needs a roughening treatment. So, prior to a session, damp sawdust may be distributed over it, and swept up just before the doors are opened. Quite frequently the rink is also dusted with a small quantity of powdered pumice.

My inquisitive nose then lured me over to the sound engineer controlling the musical programme. His stock of records numbers thirty or so, each of which is played about five times daily. Such a feat requires the assistance of a shilling's worth of needles.

Incidentally, it was my friend the sound engineer who first unfolded to me the fact that the skates are constructed on the self-steering principle. The wheels are mounted on a rubber, pivot-like gadget, and a slight inclination of the skater's weight to either side is sufficient to guide the skates to that side.

Maybe that's why the blessed things seemed loath to accompany me.

Out-Tram

With the tramcar steadily disappearing to make way for the faster and less obstructive motor omnibus, it is interesting to recall that this year brings the 165th anniversary of James Outram's advice to the Duke of Norfolk that he should use cast-iron rails in the ducal colliery at Sheffield instead of the wooden rails. The new system was known as "Outram's way," which developed into tramway.

The first electric tramway in the British Isles in which current was taken from a conductor rail was that between Portrush and the Giant's Causeway. Generally it is spoken of as the first electric tramway system in these islands. It was opened in 1883.

The electric tram did not appear in London till 1901.

QUIDNUNC.

SUNDAY SCHOOL SOCIETY FOR IRELAND

ANNUAL MEETING

Without a doubt there was an urgent call to keep a freshness of outlook and a readiness to face situations in dealing with religion in education, stated the 130th annual report of the Sunday School Society for Ireland, which was adopted at the annual meeting held in the offices of the Society, 4 Kildare place, Dublin, yesterday, the Rev. Canon D. C. Green, B.D., presiding.

The report added that it was the earnest hope of the Committee that the Society, by its policy, might be ready and willing to meet the needs of the present day, and might help to bring greater reality into the religion of the young people of the Church.

The report of Miss F. Millington, organiser and visitor, stated that the work of the Society had been curtailed greatly in Northern Ireland since the beginning of the war. Most of her autumn engagements had to be cancelled owing to lighting restrictions and the difficulties of travelling at night. In some parishes, however, all obstacles had been surmounted.

Miss Millington stated that it was to be hoped that arrangements might soon be made whereby gatherings of parents and teachers in local country centres could be organised by the Society, with a view to exchanging ideas and discussing particular problems. Such meetings could be very useful, not only in bringing people together, but in giving fresh stimulus and life to the work of religion in education.

The Archbishop of Dublin (Most Rev. Dr. A. W. Barton) was elected a patron of the Society, in addition to the Primate of All Ireland.

DINNER TO CANADIAN HIGH COMMISSIONER

A dinner was given in Leinster House, Dublin, on Monday night by Mr. de Valera, in honour of Mr. John Hall Kelly, Canadian High Commissioner.

Those present included Mr. Sean T. O'Kelly, Tanaiste; Mr. P. J. Ruttledge, Minister for Local Government and Public Health; Mr. Sean MacEntee, Minister for Industry and Commerce; Sir John Maffey, British Representative in Ireland; Mr. M. E. Antrobus, Secretary to the Office of the British Representative; Mr. E. J. Garland, Secretary to the Office of the Canadian High Commissioner, and Mr. James Cormack, Canadian Government Trade Commissioner.

STAMPS OF THE WEEK

The Mint Stamp Company, 74 Grafton street, Dublin, have sent us the following new stamps for illustration:—

CAMEROONS, 1939. Attractive Pictorials. 2c. Grey Black, 3c. Carmine, 4c. Blue, 5c. Claret, 10c. Green, 15c. Scarlet, 20c. Magenta, 25c. Grey Black. (Set of 8, 4½d.) FRANCE, 1940. New Charity. "Pour Les Soldats." 40c.+60c. Purple Brown. (3d. each.) PARAGUAY, 1939. Commemorating Chaco Boundary Peace Conference. 50c. Violet Blue. (2d. each.)

SALE OF FAMOUS STAMPS

Two portions of the famous collection of Finnish, Polish, and Russian stamps amassed by Agathon Faberge, relative of Carl Faberge, Court jeweller to the late Tsar of Russia, will be sold at Harmers in the next few weeks. The stamps of Finland and Poland are very rare. A "Tete-Beche" pair of blue stamps of Finland, post-marked "Helsingfors," is expected to run into three, possibly four, figures. The stamps of Russia include the Zemstvo variety issued by the local States for municipal purposes. Many of these have never been at auction before.

An American Correspondent sends us the first of the new issue, which will cover the most eminent men in the literary history of the United States—1c. Washington Irving, 2c. James Fenimore Cooper, 3c. Ralph Waldo Emerson, 5c. Louisa M. Alcott, 10c. Samuel L. Clemens (Mark Twain).

ON THE WIRELESS

IRISH PROGRAMME

RADIO EIREANN—DUBLIN, 223 Metres (1,348 Kc.) (1 Kw.); ATHLONE, 531 Metres (566 Kc.) (100 Kw.), and CORK, 242 Metres (1,240 Kc.) (1 Kw.).

5.30—An Ghluin Og a 'stiuru ag Micheal O Maolain (As Arainn). 5.50—Cairm Cheoil: Eamonn O Dubhshlaine (Fiddle), "Na Preacain"; Choral Items. Sean O Duisn (War Pipes). Padraig O Nuallain (Accordion). 6.40—Stock Exchange, Sports Results, Official Announcements. 6.45—To-day's News. 7. 0—Marcaidi Staitiuil: Scéal Stairiul dhá (prsint sa Nioclás Tolbin. 7.15—Daphne Garratt's Salon Orchestra: Waltzes from Vienna (J. Strauss); Handel in the Strand (P. Grainger), Lovelight (Adams), Valse Triste (Sibelius), On the Bosphorus (Turkish Intermezzo) (Lincke), Desert Song Selection (Romberg), Serenade of a Clown (F. Carroll), Flibbertigibbets (Weslinger). 8. 0—Tests as I knew him: A talk by Frank O'Connor. 8.20—Relay from Gresham Hotel of Recital by P. J. Duffy (Baritone) and Clyde Twelvetrees ('Cello) (in aid of Medical Missionaries of Mary). 8.50—Records: Symphonic Programme: Philadelphia Orchestra and Leopold Stokowski: Symphony No. 4 in F minor (Tschaikowsky). 9.20—Nuacht an Lae. 9.30—Sponsored Programme. 10. 0—To-night's News. 10.20—Records: To-night's Choice. 10.30—Petrie and his Music, presented by Cormac MacFhionnlaoich, with illustrations by Cormac MacFhionnlaoich (Violin), Julia Gray (Piano), Dorothy Clifton ('Cello) and Caitlin Ni Chinneide (Singer). Arrangements by Julia Gray.

B.B.C. PROGRAMME

WAVELENGTHS—391 Metres (Scottish) and 449 metres (Northern).

News at 7 a.m., 8 a.m., 1 p.m., 6 p.m., 9 p.m., and midnight.

7.0—Time, News. 7.15—Dance Music (records). 7.30—"Lift up your Hearts". 7.35—Physical Exercises (Men). 7.45 — Lener String Quartet. 8.0—Time, News. 8.15—Violin (Marcia Stotesbury). 8.30—Leonardi's Orchestra. 9.0—B.B.C. Scottish Orchestra. 9.30—"From Hill and Prairie" (records). 9.55—"At Home Today." 10.15—Time, Daily Service. 10.30—"Songs of Long Ago." 11.0—Schools. 12.0—B.B.C. Military Band. 12.30—"What's Yours" (No. 4). 1.0—Time, News. 1.10—Organ (H. Robinson Cleaver). 1.30 — B.B.C. Northern Orchestra. 2.0—Schools. 3.0—Victor Silvester's Dance Orchestra. 3.30 —"The Thirteenth of March" (Play). 4.0—"Everything Stops for Tea." 4.30—B.B.C. Theatre Orchestra. 5.0—Welsh Talk. 5.5—Welsh Studio Service. 5.40—Children's Hour. 6.0—Time, News. 6.15—Jack Radcliffe and Helen Norman. 6.30—"The World Goes By." 7.0—Announcements. 7.30—"Honolulu Beach." 8.0—"The Tremendous Adventure of Major Brown." 8.30—Harry Lauder. 9.0—Time, News. 9.20—"To-night's Talk." 9.35—"Accent on Rhythm." 9.50—Soiree Romande Orchestra (Relay). 10.30—Gaelic Service. 11.0—J. Whitehead ('cello) and N. Tucker (piano). 11.20—Joe Loss's Dance Band. 12.0—Time, News, and Close Down.

B.E.F. PROGRAMME

11.0 a.m. to 5.0 p.m. (G.M.T.)—304 Kc. (378.1 Metres). 6.0 p.m. to 11.0 p.m. (G.M.T.)—304 Kc. (378.1 Metres) and 377 Kc. (342.1 Metres).

11.0—Programme Summary. 11.5—Commodore Grand Orchestra. 11.40—Variety (from Birmingham). 12.0—B.B.C. 1.30—London Philharmonic Orchestra (records). 1.55—Light Music (from Paris). 2.30—Jeanette Macdonald and Nelson Eddy (records). 2.40—Norman Tucker (piano). 3.0—B.B.C. 3.30—Organ (Reginald Dixon). 4.0—B.B.C. 5.0—Transformation Scene. 5.15—Tommy Dorsey's Clambake Seven (records). 5.30—Scottish Song and Story. 6.0—Foreign Languages Bulletins. 6.30—B.B.C. 7.0—Michaeloff and his Bessarabians. 7.30—"Sandy's Half-Hour." 8.30—B.B.C. 9.30—B.B.C. Chorus and Orchestra. 9.50—"The Arcadian Follies." 10.30—Radio Night-Club (records). 10.55—To-morrow's programmes.

ON THE CONTINENT

BERGMUNSTER (538.6 Metres).—6.15-6.45 p.m.—Borodin Concert.

BRUSSELS I. (482.9 Metres).—6.0-10.0 p.m.—Concert for Soldiers, from Somewhere in Belgium.

BUCHAREST (394.5 Metres).—6.0-10.45 p.m.—The St. John Passion (Bach), from Sibiu.

BUDAPEST (549.5 Metres).—6.35-9.40 p.m.—Fraier Music: Cigany Band and Hamory (Songs).

HILVERSUM II. (301.5 Metres).—4.10-5.20 p.m.—Rotterdam Piano Quartet.

KALUNDSORG (1,250 Metres).—9.35-10.0 p.m.—Danish Music.

MILAN (365.8 Metres).—9.0 p.m.—Parsifal: Opera (Wagner), from La Scala, Milan.

PARIS (PTT) (431.7 Metres).—7.45-8.30 p.m.—Concert.

RADIO-PARIS (1,648 Metres).—8.45-8.30 p.m.—Le roi l'a dit: Opera (Delibes).

RIGA (236.5 Metres).—9.20 p.m.—Opera and Operetta Music.

SOTTENS (443.1 Metres).—8.30-10.30 p.m.—Symphony Concert from the Grand Theatre, Geneva. Suisse Romande Orchestra. Conductor: Ansermet. Backhaus (Piano).

TOULOUSE (258.6 Metres).—8.20-9.0 p.m.—Excerpts from Les Brigands; Operetta (Offenbach).

HE FOUND NO PEACE

MR. SUMNER WELLES IN BERLIN

"OTHERS STARTED THE WAR; WE WILL END IT"

By LEONARD CARNE FORD.

PARIS, Tuesday.

WHEN Mr. Sumner Welles left the German Fuehrer's Chancellery he is reported to have "looked very pale." Unless diplomats can change colour at will that seems to me some small indication that Mr. Roosevelt's informant had heard some disturbing news. What he had heard surprised him, because he had been told in Rome to expect some particularly interesting peace proposals when he got to Berlin. He must have had a shock when he found that the German leaders claimed to have no desire for peace and were willing to see the war right through—and win.

The German leaders, of course, knew that America is pro-Allied in sentiment, and for that reason it was useless to try to enlist the aid of Mr. Sumner Welles in an attempt to put across a phoney peace. As a matter of fact, the best analysis in the realistic manner I have yet seen of America's position appeared in the French Press, and was taken from the *Frankfurter Zeitung*. It does not leave much room for speculation on the idealism and liberalism of the U.S., but at least provides a cogent explanation of the everyday values which will determine what action the U.S. will take in the course of the world war number two.

"WE WILL END IT"

"The others started the war," writes the paper, as is to be expected, "and we will end it." Then follows a new note in German propaganda, which, I believe, did not exist before Hitler came to terms with Stalin. "The longer the war lasts," the paper continues, "and the more brutally it is waged, so much greater will the changes in the social structure of our continent be and other continents be. The nations which have become accustomed to trust to themselves alone—that is to say, the Autarchic States, will win. The Americans will also figure among the winners, for her people are young, and the continent is an autarchic unit, and the sphere of influence is compact. Certainly they derive no pleasure from the war, and do not gain an immediate national profit from it. They will profit from it in a more distant future when they enter into the heritage of certain parts of the British Empire.

"It was, and still is, convenient to the United States to make use of the British as intermediaries between the old and new worlds, but intermediaries are not always indispensable. In the meantime the Americans have a strong interest in the continuance of the British Empire, and since, after all, we are living in the present, this fact has some importance. But it would, indeed, be strange if the Americans, with their clear-sighted vision, did not turn their eyes towards that great new continental space which is in formation from the North Sea to the Mediterranean and the Pacific Ocean."

A GERMANIC EMPIRE

There is room for an enormous amount of speculation on this last sentence. Evidently the Fuehrer dreams of a Germanic Empire controlling the Mediterranean, the Baltic peoples and the Russian Steppes. This would be more feasible if there was not another leader, who envisages a great federation of Soviets centred round Moscow and reaching out to the Atlantic. The editorial continues:

"All observers who reason coldly may weigh up the significance of the growing importance of this territory, inhabited as it is by widely differing peoples, all of them conscious of their individual character.

"In Europe it is impossible to obliterate with a stroke of a pen the history of many thousands of years. First of all, injustices must be righted—the losses of which Germany and Italy have been the victims for the last hundred and fifty years and of which the Treaty of Versailles was only the culminating point.

"Little is needed. Justice and prudence. There is no hypocrite or unscrupulous profiteer of the *status quo* who can term as an act of violence a legitimate revolutionary defence. There has never yet existed in the history of peoples an order of things when violence, and the right to make use of it, could have been renounced."

The rather curious defence of war contained in this quotation need not worry us. It is a sign of the times that, in order to recommend things to the German people, the Nazi leaders have to use the word "revolutionary."

But the description of America's relationship to the British Empire, and the naive offer of Germany to let America have a part of the spoils issuing from its destruction, is striking in its—to adapt a phrase of the same article—"cold reason." Nevertheless, I have heard an idealistic expression of exactly the same attitude to the British Empire from a highly-placed American diplomat who is noted for his anglophiliam.

POLICING THE SEAS

"I admire the British Empire," he said to me with some feeling, "and despite the talk about its decadence it still has a contribution to give to the world. How could the world go on in peace without the British Navy!"—this talk took place before war broke out. "We Americans are deeply in debt to the British Empire for her policing of the seas and her strong rule stretching out all over the world. I am amazed when I find people in Britain sneering at the Empire and saying it is bankrupt. To me it is the thing that makes sense in the world to-day."

It is unnecessary to belabour the point. The assumptions upon which this American based his opinion were precisely those mentioned above. America as a great world Power at present derives great benefit from the measures Britain takes to preserve order. If the British did not hold the mastery of the seas America would have to build a fleet twice as large as her present one to undertake the duties of keeping "foreign parts" in healthy respect of American prestige and ward off claimants to the rôle of No. 1 Power from Europe—namely, Germany. German strategy, therefore, with Mr. Welles was a calculated one. The Nazis reasoned: "If we impress this American innocent abroad of our invincible strength, our iron will to destroy the British Empire and at the same time show a marked willingness to be reasonable about the share of the spoils, we shall at least be preparing the ground for a possible future understanding with America."

Opinion in Allied quarters is that the U.S.A. will intervene directly in the war if it ever happens that the Allies are in a really desperate situation, but not otherwise. German opinion, on the other hand, is speculating upon the bivalency of American opinion at that hypothetical moment when intervention has to be decided upon for or against. Then Germany obviously intends to make a concrete offer to the U.S. In that imaginary situation they intend to say: "Why undertake a hard and costly burden? Intervention will mean thousands, perhaps millions, of American lives lost on a foreign battlefield—millions of dollars wasted in smoke. Why not take the easy way? By just sitting still doing nothing, not intervening, you reap an enormous advantage. We will recognise your right to ——." And then will follow the minimum offer compatible with the German estimation of the situation. The moment will be a tense one if it ever occurs. The present development of American opinion is towards almost universal sympathy with the Allies in sentiment, but also towards a firmer isolationist stand in practice. But to counterbalance that there is also the evident desire of Roosevelt to play the part of a second and wiser Wilson. He may well succeed in his ambition.

"WHITE PEACE"

Thus Germany did not, as Italian circles seemed to imagine, try to inveigle Mr. Welles into being a colporteur of "white peace" proposals. Nevertheless, the Scandinavian paper, *Politiken*, which is usually well informed, alleges that a five-point peace proposal was made by Hitler to Mr. Welles at their meeting. These five points are the following:—

1. Poland and Czechoslovakia to remain intergral parts of the Reich.
2. No Allied interference with Scandinavian affairs.
3. Cession by Britain of the following naval bases: Gibraltar, Malta and Singapore.
4. Liberty of the seas for the German fleet.
5. Central Europe, Danube Basin, and the Balkans to be a German "*lebensraum*."

These terms mean the virtual abdication of the British Empire. Therefore, there was not the slightest likelihood of their being accepted. The list of five demands were drawn up to show that Germany intends to break the British Empire and convince Mr. Sumner Welles that America should begin to revise her opinion of Germany and think seriously about "doing a deal" over the presumed corpse of the British Empire.

Mr. Sumner Welles did not find peace in Europe because two great world systems are at war and neither is able to compromise with the other, for compromise means either a non-military defeat for one of the Powers or else a mere postponement of the "show down."

One great Empire, composed of far-stretching native Colonies and self-governing Dominions, allied with another Colonial Empire, is attempting, under the banner of democracy, to stem the tide of German imperialism. The lady with the white gown and the olive branch has gone away—perhaps to see Father Divine in Harlem, for he is still holding to his slogan: "Peace, it's wonderful."

Yo also said a mou'ful, Father Divine.

UNIVERSITY OF DUBLIN

The Senate of the University of Dublin will meet in the Theatre of Trinity College to-day at 2 p.m. for the purpose of conferring degrees.

The King and Queen joined a fashionable audience in singing "Good-bye, Sally" at the Palace Theatre, London, yesterday during a gala matinee—the first Royal matinee of its kind since the war began—in aid of the Lord Mayor's Red Cross and St. John Fund.

In the most extraordinary places you'll bump into H.M.V. owners—and they are drawn from practically every walk of life too. But then of course, "His Master's Voice" All-Wave radio is appreciated by everyone, from the radio expert who enthuses over the technical excellence of each model's specification to the ordinary man-in-the-street who is mostly concerned with those three vital features—purity of tone, wide choice of stations and beauty and quality of cabinet design—which are outstanding points of every H.M.V. model.

When you inspect the latest models—now available at all dealers—we are confident that you, too, will be anxious to be a "H.M.V." owner. We invite you to visit your local dealer and arrange for a demonstration in your own home without obligation. If you cannot call, we will send you the new Catalogue on receipt of a postcard.

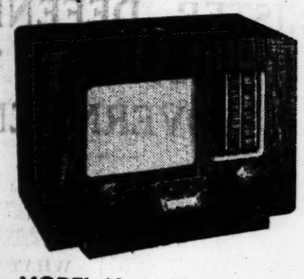

MODEL No. 418

The Finest Radio Value yet!

Five-valve superhet circuit: Push Button Wave Range 16.5-52, 197-572 and 900-2,000 metres; Automatic Volume Control; Volume and Tone Controls. For A.C. 200-220 Volts 50 Cycles. Consumption, 61 watts at 224 volts; Loud-speaker, Energised Magnet Round Cone, Output 4.25 watts.

£12 . 10 . 0 *or by Hire Purchase.*

A PRODUCT OF OUR WATERFORD FACTORY

"His Master's Voice" ALL-WAVE Radio

THE GRAMOPHONE CO. LTD., 49 NORTH WALL - DUBLIN.

Get your H.M.V. at The GRAMOPHONE & RADIO STORES Johnsons Court (off Grafton St.) DUBLIN

HIRE PURCHASE TERMS • FREE DEMONSTRATIONS • Installations by Qualified ELECTRICAL ENGINEERS

MOTOR NOTES

ATTENTION TO THE CAR

Preparing for Easter : Hewison and Southern Centre Competition Plans : Archer's Amazing Successes : St. Patrick's Holiday Events.

By HAROLD C. BROWN

THE arrangement by which a car may be licensed for the whole Easter period and the fact that the petrol allowance has been increased by fifty per cent. should tempt those who laid up their cars at the start of 1940 to put them on the road again. As I have written before, it is no saving to lay up a car, unless one is so unimportant that one's time does not matter.

No matter with what care a car has been stored, it invariably needs some attention after months of inactivity, and the R.A.C. engineer offers the following suggestions for putting it again into good running condition.

Inflate the tyres to correct pressure, remove jacks or blocks, and allow car to rest on the wheels. Do not forget to inflate the spare tyre. If kept in a locker, this is liable to be almost deflated.

Flush out the radiator and cooling system, so as to remove rust and sediment; fill with fresh water.

It is suggested that the above operations be carried out a few days prior to the car being used, so that any leakage of air in the tyres can be noted and rectified; also any water leakage from the joints or hose connections can be given attention.

Thoroughly grease all round and lubricate the road springs. When lubricating the steering swivels or stub axles, the front axle beam should be lifted by means of a jack, so as to take the weight off the thrust washers and thus allow the lubricant to find its way between the two surfaces.

Oil Levels

CHECK engine, gear-box and rear axle oil levels. It is preferable to drain and refill each unit, unless this was done immediately before storage. Remember that some of the special oils designed to withstand very heavy pressures are liable to be somewhat unstable over long periods and must be changed at reasonable intervals. Such oil is frequently used in rear axles.

Give the batteries a good charge before refitting.

Examine the starter and dynamo brushes and springs. A damp garage may have caused the latter to rust seriously.

If the engine has not been run during the winter, it is likely that the valves will have a tendency to stick in their guides and cause erratic running and wastage of petrol. In any case, it would be beneficial to give a dose of upper cylinder lubricant through the carburetter with the engine running fast. If an air cleaner is fitted this must first be removed, and the oil should be injected until the exhaust is very smoky. Use upper cylinder lubricant in the petrol for the first few hundred miles in any case. Remove spark plugs, thoroughly clean and adjust points, and dry for a few hours in an oven.

Check all wheel nuts for tightness; this is very important.

Other Points

INDICATORS may be found to work sluggishly, due to the drying up of the oil. Light machine oil applied with a small brush will usually cure this.

Vaseline or other greasy substances which might have been applied to the plating for protection can easily be wiped off with a rag soaked in penetrating oil. Do not use paraffin, as this has a tendency to cause rusting in corners, from which it cannot easily be wiped off.

If your engine is fitted with an aluminium alloy head, particularly if of American manufacture, consult your handbook regarding the use of an inhibiter in the cooling water.

Regarding coachwork, the locks and hinges may require attention and lubrication, also the upholstery; if this is cloth, moth may have found its way into the seams and corners, and should be treated with one of the well-known preparations.

Sporting Items

A GREAT deal of miscellaneous information has accumulated in the last fortnight, principally of a sporting nature. There was, for example, the Hewison Trophy meeting. At this the Trophy was presented to the 1939 winner, Mr. G. A. Mangan, and the medals to the winning team—I.M.R.C. "B," which consisted of Mangan, H. V. Harvey and H. R. H. Sharpe.

Two dozen club officials and competitors attended to discuss plans for the present year's competition, but although there had been several grouses during the last twelve months, and several persons seemed to have ideas that the competition could be improved, actually no drastic reforms were suggested when the meeting took place last Thursday. Mr. V. L. M. O'Reilly's suggestion, that "pansy" as well as "he-man" trials should count in the event, was met with the reply that virtually all trials in the Dublin area were included.

No rule was made about provincial trials, but the door was not closed against their conclusion, as the proviso remains that open trials other than those scheduled may be counted in the competition if the committee approves. However, application for a trial's inclusion must be made a reasonable time before it takes place.

Late Results

THE meeting discussed the matter of secretaries' omissions to supply results, and this subject also came before the Southern Centre of the Motor Cycle Union last week when it was drafting rules for the 1940 Inter-Club Reliability Competition. The Southern Centre decided that results of trials not sent to the Registrar within fourteen days of the holding of an event should not be included except by permission of the Council, and some similar course will be adopted in the Hewison.

Only the following trials will count in the Reliability Competition this year:—The Leinster Club's Patland, Stapleton and November; the Dublin and District Club's Manders, Spring and Moran; and the University Club's Fall and "Bush." Only the best six of a competitor's performances will count. Team entries at 10s. each should be sent to the Hon. Treasurer, Mr. B. F. Mason.

Both Southern Centre and Hewison Competition have cancelled the rule which permitted the number of 1st class awards in certain circumstances to exceed the number of 2nd class awards.

Hurst Cup

THE Hurst Cup trial is the most important motor cycle event—in the absence of racing—likely to take place in Northern Ireland this year, and the winner is A. H. L. Archer, who already had won the Patland Cup, the chief reliability event in Ireland as a whole.

There were as many Southern as Northern competitors in the Hurst Cup, and the principal awards were well distributed, as the following list of twelve best finishers shows:—1, Archer (South); 2, McKee (North); 3, Gibson (South); 4, Hill (North); 5, Manders (South); 6, Duffin (North); 7, Russell (South); 8, Woods (South); 9, McFarlane (North); 10, Lyons (South); 11, Atkinson (North); 12, Russell (North). The North had the honour of winning the team award, Knock beating Dublin and District by 1,750 points to 1,689.

After the trial there was an amusing party in the Dunlambert Hotel, with nearly all the notabilities of the sport from both Belfast and Dublin making themselves sociable.

Before getting off the subject of Archer's amazing run of successes, be it noted that he won the recent University Night Trial for motor cars. I do not think there ever has been in this country a trials rider of such outstanding superiority, and he takes his successes with becoming modesty.

Coming Events

ON 18th March the Dublin and District Club will run three open "scrambles" at the Slade, Crooksling, Co. Dublin, starting at 10.30 a.m. There will be a novice handicap, a scratch "scramble" with novices barred and an all-comers' handicap. The last event will be over ten laps, the others over five.

On Saturday, 16th March, the University Club is to run the Griffith Memorial "Scramble" in the Glencree Valley.

In the afternoon of the 18th the Irish Motor Racing Club will run their spring trial—a Hewison trophy event—starting from Templeogue at 3 o'clock. The course will be point-to-point and of 40 miles. There will be no narrow lanes with bushes or rocky outcrops likely to damage cars.

In the evening the Racing Club will hold a prize distribution and smoking concert in the Central Hotel. The prizes won in the Inter-Club Reliability Championship of the M.C.U.I. will be distributed at this "smoker"—Leinster and D. and D. No. 2 team medals and plaques and A. H. L. Archer's plaque.

News Sheet

I AM sorry to learn that the D. and D. News Sheet, which is serving a very useful function, has not been supported as it should. It is now the only club magazine in the country, and its editor provides an excellent summary of the month's happenings.

In the last issue I saw that four cross-Channel entries already have been promised for this year's Dublin "Hundred."

Another point that interested me was a list of those who had attended ten or more Inter-Centre Conferences. They were:—T. W. Murphy, 22; R. H. Wright, 17; H. C. Brown, 13; F. P. Johnston, 11; and C. W. Duffin, 10.

Letters

A COUNTY KERRY correspondent suggests that the choking up of jets by a jellified emulsion may be due to causes other than alcohol in the fuel. He experienced it as far back as 1924, and says that it may be due to a faulty alloy of aluminium in the carburettor bowl. No amount of cleaning is any use once the trouble has started, he says. The fitting of a new bowl seems to be the only cure.

Your Clothes ...will look much smarter when CLEANED by Pullar's (DUBLIN) LTD. 122, STEPHEN'S GREEN, DUBLIN PHONE, 51233 and 76413.

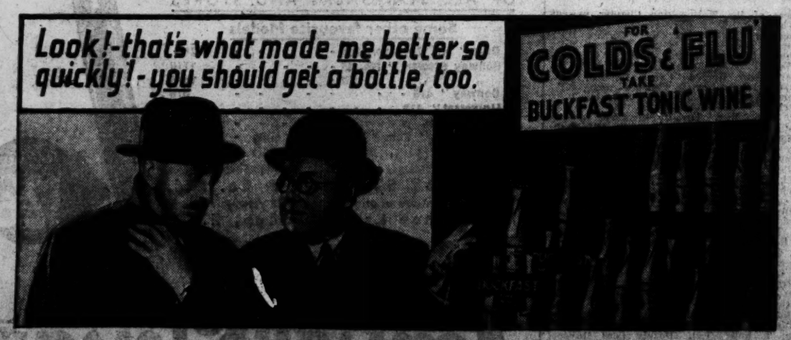

AFTER influenza or even a bad cold, when you feel low spirited and long for something to put new zest into you, take a wineglassful of Buckfast Tonic Wine, made by the Monks, two or three times a day. Sold by all good Wine Merchants

6/- LARGE BOTTLE HALF BOTTLE 3/6

YOU will be surprised how much better Buckfast will make you feel and how quickly it will build up your strength. Buckfast contains medicinal ingredients which never fail to do good. Get a bottle to-day. Licensed Grocers and Chemists

BUCKFAST TONIC WINE

MADE BY THE MONKS OF THE FAMOUS BUCKFAST ABBEY

Home Products Week

ULSTER BANK LIMITED

ESTABLISHED 1836.

Affiliated to Westminster Bank Limited.

Capital Authorised and Subscribed		£3,000,000
Capital Paid Up	£1,000,000	£2,000,000
Reserve Fund	£1,000,000	
Deposit, Current and other Accounts, at 30th December, 1939		£21,143,766
Total Assets over		£25,000,000

BELFAST

Head Office : WARING STREET

DONEGALL PLACE, CARLISLE CIRCUS, CONNSWATER, CORNMARKET, CRUMLIN ROAD, KNOCK, LISBURN ROAD, MARKETS, MOUNTPOTTINGER, SHAFTESBURY SQUARE, SHANKILL ROAD, YORK STREET

DUBLIN

COLLEGE GREEN

LOWER BAGGOT STREET, LOWER CAMDEN STREET, O'CONNELL STREET, RANELAGH

COMPLETE BANKING SERVICE

By means of its 111 Branches and 90 Sub Offices in Northern Ireland and Eire and through its Agents and Correspondents in all parts of the world, the Bank offers a comprehensive service, transacting every type of Banking Business.

THE

INDUSTRIAL CREDIT COMPANY,

LIMITED

AUTHORISED CAPITAL - - £5,000,000
SUBSCRIBED CAPITAL - - £1,000,000
PAID UP CAPITAL - - - £612,500

CAPITAL UNDERWRITING
INDUSTRIAL FINANCING

ENQUIRIES INVITED

9 LEINSTER STREET
DUBLIN

THE CONVOY WOOLLEN CO., Ltd.

Manufacturers of WOOLLENS and WORSTEDS, BLANKETS and RUGS

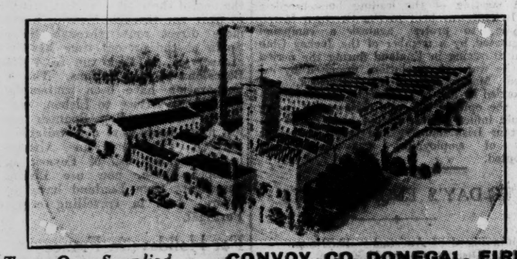

Trade Only Supplied. CONVOY, CO. DONEGAL, EIRE

WE MANUFACTURE IN IRELAND: WATER TURBINES, CENTRIFUGAL PUMPS, AIR COMPRESSORS, ROCK DRILLING PLANTS.

IN MACHINERY REPAIRS WE EXCEL.

ROBERT CRAIG & SONS (Engineers) Ltd.

YORK STREET ENGINEERING WORKS,
GT. GEORGE'S ST., BELFAST.

R. SCOTT & CO., LTD.

(Established over 100 years).

MANUFACTURERS OF: Spades, Shovels, Forks, Turf Slanes, Pick Axes, Axles, Gates, Wickets, and a variety of other Ironwork.

All our Products are guaranteed as to QUALITY AND WORKMANSHIP

Factories: MONARD AND COOLOWEN

No. 0061.

Warehouses and Offices: ST. PATRICK'S QUAY and McCURTAIN ST. CORK

'Phone: 1893.

GROWING DEMAND FOR IRISH-MADE PRODUCTS

BUILDING A SOUND NATIONAL ECONOMY

LINKS BETWEEN AGRICULTURE, INDUSTRY AND FINANCE

EVERY year at this time the *Irish Times* devotes a special feature to the progress of Irish industry and the developments which have taken place within the past twelve months. Steadily we have watched Irish industry grow from an infant, with all its teething troubles, to the strength which it has achieved to-day; the past year, in contrast to the few immediately preceding it, was one of consolidation rather than of spectacular expansion. This was as it should be; for after any period of rapid development it is necessary that we should pause to consolidate the position and correct any faults which may have revealed themselves.

The progress of Irish industry has been fostered and jealously guarded by the Government, through the Department of Industry and Commerce; during the years of rapid expansion this Department was in the charge of Mr. Sean Lemass (now Minister for Supplies), with Mr. Sean Leydon as the Department's Secretary. Mr. Leydon followed his chief to the Department of Supplies. To-day the work of the Department of Industry and Commerce is directed by the former Minister for Finance, Mr. Sean McEntee, with a man who has many years' experience in this Department as Secretary—Mr. R. C. Ferguson.

When the war broke out in last September there were many people who predicted the end of Irish industry; these pessimists have been proved wrong. Irish industry continues to prosper. There have been difficulties, and it is probable that these difficulties will continue while hostilities last, but the modern Irish industrialists—thanks to the period of consolidation during 1939—have had time to find their feet. With the co-operation of the two Government Departments—Supplies and Industry of Commerce—they have been able to continue to fulfil the needs of the Irish people.

NATIONAL CREDIT

At this time there is a new and strong reason for buying Irish-made goods—a reason dictated by the necessity for conserving the national credit. The more money we can keep at home—by buying Irish goods in preference to those which have been

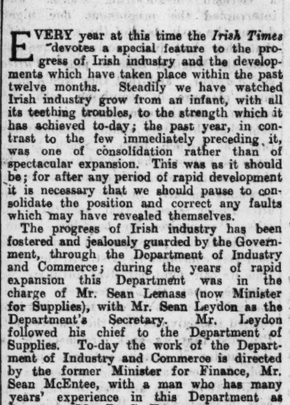

Mr. Sean MacEntee (Minister for Industry and Commerce).

imported—the more reserves the country can build up to withstand the financial shocks of war which must be felt even by neutral countries. And the ships which bring imported goods to our shores can be used for bringing in essential supplies—goods which we do not produce in Eire—if, when we purchase, we select the Irish-made article.

Some years ago it was frequently sentiment which prompted buyers to ask for Irish goods; within recent times, however, purchasers have come to realise that they can get good value for their money when they "Buy Irish." The factories in this country have advanced rapidly in their technique, and the new generation of workers is being trained in modern industrial methods—technical schools are playing their part in this work—and the benefit of this training is revealed in the greatly improved standard of Irish-made goods.

The manufacturers, too, have been careful to examine their position and to combine in an excellent organisation—the Federation of Irish Manufacturers—which is run solely by representatives of firms which are controlled by Irishmen and by Irish capital. This organisation maintains good relations with the Government, and exchanges of views between the members and the Government officials are undoubtedly a further aid to the development of industry in this country. The Federation also forms a bond between the industrialists, and, by the friendly discussion of their problems with each other, each Irish manufacturer stands to benefit by membership of such a body.

AN EXHIBITION

Another important organisation concerned with the industrialisation of the country is the National Agricultural and Industrial Development Association, familiarly known by its initials, N.A.I.D.A. This Association maintains a permanent exhibition of Irish-manufactured goods at its headquarters in St. Stephen's Green, Dublin. It is probable that many Dubliners have never visited this free exhibition, but those who have not walked around it have really missed something. Half-an-hour spent in touring the big

Mr. J. J. Walsh (President, Federation of Irish Manufacturers).

showroom will provide a comprehensive idea of what the Irish industrialists are doing to meet the needs of the home market; it will each other, each Irish manufacturer stands to Irish craftmanship is at a really high level. It may surprise you to know that very few foreign visitors to Dublin miss the opportunity of inspecting this exhibition—a glance at the visitors' book will show you that people from all parts of the world study and admire what Irish industry can do.

Each week, too, an Irish manufacturer uses the window of the Association's headquarters to show his own particular products; the considerable attention which this window gets from passers-by is an indication of the attractiveness of the goods which are displayed in it.

A new feature of the Association's work is the series of lectures which are being given on various aspects of Irish industrial and national life. Distinguished speakers attend the headquarters each Wednesday night, and, after a paper has been read, brisk discussions and exchanges of ideas take place—a healthy sign for any organisation.

INFERIORITY COMPLEX

There are still a few people who instinctively shy away from the idea of purchasing Irish-made goods; in some way or other they have got it into their heads that the Irish manufacturers cannot produce goods of the same quality as the manufacturers in other countries. That is an absurd idea, and an indication of a distinct inferiority complex; Irish manufacturers' goods will bear comparison with those manufactured in any other country. Sometimes, perhaps, the prices for Irish goods may seem a little higher than those charged for the corresponding articles of foreign manufacture; it must be remembered, however, that the imported article is frequently the result of mass production, and, quite probably, will be found on close examination to be of an inferior quality to the article made in Ireland. Manufacturers can help to banish the prejudice by regular advertising in the daily newspapers, in this way the public can be educated to appreciate Irish-made goods.

One of the important functions of this "Irish Products" feature is to remind consumers of the names of Irish goods; you see many of them advertised quite frequently in the columns of this newspaper, but in the "Irish Products" feature they are brought together to remind you that some of the best-known brand names in the shops are those of Irish goods. When you buy goods which are regularly advertised you are getting something of a guarantee as well; advertisers spend money to make a brand name known, they will not risk their reputations by selling an inferior article.

IRISH INSURANCE

Side by side with the industrial side of Eire's progress we observe commercial and financial progress. For example, Irish insurance organisations have become firmly established on a sound basis; their stability is unquestioned, and the steadily increasing amount of business which they transact in the course of a year is an indication of the regard with which they are held by an important section of the public—that section which appreciates the true value of insurance. The amount of insurance carried by

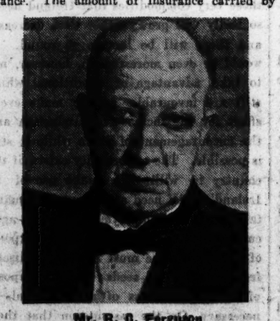

Mr. R. C. Ferguson (Secretary, Ministry of Industry and Commerce).

the population of Eire is comparatively low and is capable of a very substantial increase; our insurance *per capita* is very low when compared with America; by investing in additional insurance in an Irish company we are not only improving our own position for the future, but we are storing up wealth within the country, which is, again, of benefit to the general well-being of the State.

Through Irish insurance companies—and Irish insurance brokers—virtually any type of insurance can be effected; too often we are inclined to put off this important question of safeguarding the future — either of ourselves or our dependents—on the grounds that it is a complicated business. The companies have simplified tables prepared for all classes of risk and will be willing to give you free advice on the best class of insurance which is suited to your needs.

STRENGTH OF BANKS

One of the most gratifying features of Irish industrial and commercial life is the strength of the Irish banks. During last year deposits at the ten Irish banks rose to £180,129,451, an increase of £6,721,331 over the figure for the preceding year. Advances and bills at £87,518,616 showed an increase of £602,184 on the amount £86,916,432 recorded in 1938. Five of the ten banks showed increases under this heading, totalling £1,544,242, while the others recorded an aggregate decrease of £942,058.

Aggregate net profits fell by £128,844 at £1,185,166, as compared with 1938. Slightly reduced dividends were paid by seven of the banks, while the other three—National City Bank, the Belfast Bank and the Ulster Bank—maintained the same dividends to proprietors as in the preceding year.

As in recent years the note circulation continued to increase, and the figure of £11,109,187 for 1939 was £1,121,347 in excess of the amount recorded for 1938. The National City Bank, Ltd., had no Consolidated Bank Note issue, while the Royal Bank has no branches in Northern Ireland, and the Belfast Bank has none in Eire.

The number of public issues in Ireland in 1939 was the smallest for some time. This was partly due to the fact that the number

Mr. Sean Lemass (Minister for Supplies).

of issues in recent years was rather above the average, owing to the rapid industrialisation which was being pursued throughout Eire; the decrease also reflects the steadying of development for a period of consolidation, which was referred to earlier in this article. The following table lists the new issues made in Eire during the year:—

Cement, Ltd., 200,000 6½ per cent. Cum. Pref. Shares of £1 each at 21/-	£ 200,000
and 100,000 Ord. of £1 each at 21/6	£ 100,000
Dock Milling Co., Ltd., 75,000 6 per cent. Cum. Pref. Shares of £1 each at par	£ 75,000
Dublin Corporation 3 per cent. (1955-59) £1,500,000, issued at £96 per cent.	£1,500,000
Exchequer Bonds 4 per cent., issued at par	£7,000,000
	£8,875,000

GREATER PRODUCTION

The census of production reports issued by the Government and based on returns provided by the manufacturers reveal that many industries have considerably increased their output within recent years to meet the growing demand for the Irish-made goods. At the same time the wages paid in many of these industries has improved appreciably, thus helping to raise the standard of living of the industrial worker. The more Irish goods that are purchased, the more opportunities will be provided for Irish manufacturers to improve their methods of production; with greater production will come reduced production costs, which will be reflected in more employment, better wages and cheaper goods for the public. By buying Irish goods you will be getting first-class quality articles, aiding the wealth of the country and helping to put more people into employment. Agriculture and industry must progress side-by-side if the State and the people are to benefit; this progress can only be achieved by the people themselves buying more Irish goods and produce.

CANTWELL'S Coffee Essence

For a delicious Cup of Pure Coffee just add hot water to required strength

Proprietors:—Cantwell & McDonald, Ltd., Tea, Wine and Coffee Merchants, 12 Wellington Quay, Dublin.

PROPER USE OF THE INTELLECT

Proper use of the intellect enables man to achieve self-mastery, said the Rev. H. J. Farrell, C.S.Sp., when he gave the last of his seven lectures on Applied Psychology, at the Central Catholic Library. After answering a series of questions he gave a résumé of his previous talks, showing how intellect, will, memory, imagination, feeling, passion and instinct could be co-ordinated. The sovereignty of will was exercised more by diplomacy than despotism, and it used memory and imagination to keep before the mind vivid and attractive pictures of what we wanted to do, and to exclude all thoughts of actions we wished to avoid.

Self-knowledge, added Father Farrell, was the first step towards self-control; it was most useful to analyse our conscious defects and aim to practice the virtues opposed to them.

PERCY LAWN TENNIS CLUB

A whist drive, organised by a Special Committee of Percy Lawn Tennis Club, was held last evening in Messrs. Bewley's Café, Grafton street. Over 200 members and their friends attended, and the function was a great success.

During the evening it was announced, amidst applause, that this old-established club, despite turmoil, was looking forward to a very successful season, and would re-open in May as usual.

Mrs. Alec Ferguson kindly presented the prizes.

GATE THEATRE

"Don Juan," by James Elroy Flecker, which is being produced by the Longford Players, entered on its second week at the Gate yesterday. Ronald Ibbs plays the title part, and Hamlyn Benson appears as Lord Framlingham. Others in the cast include: Jean Anderson, Cathleen Delany, Deirdre O'Meara, Michael Ripper, John Izon and Patrick Carey. The production is by Gerald Pringle.

SOUTH IRISH HORSE DANCE

The popular South Irish Horse dance will be held in the Metropole Ballroom on Monday, the 18th March. Tickets are on sale at the Metropole.

SPRING CLEANING

Make it easier by sending it all to us

ESPECIALLY THE LARGE ARTICLES

HIGH-CLASS FULLY FINISHED WORK AT VERY MODERATE PRICES

MANOR MILL LAUNDRY, LTD. DUNDRUM, Co. Dublin

Our "Thrift" Service at about half usual prices.

GIVE US A TRIAL

'Phone 96167

Security Now and in The Future

For over two decades we have maintained a strong unassailable position in Irish Insurance growing from success to success, despite all difficulties and against insuperable odds. To-day, with immense capital resources, our position as a great Irish Industry is fully recognised and accepted by all. Now is your opportunity to avail of our protection and have security for yourself and your dependants.

Insurance Industry grows

Look at the marvellous growth of the tiny foundation of 23 years ago—Irish National Assurance Company—now a leading Irish Organisation for General Insurances—Fire, Accident, Motor, etc. Your best guarantee and your best choice is our protection. Technicians and Engineering Insurance experts advise as to suitable cover on request.

IRISH NATIONAL ASSURANCE CO. LTD.

Note New Address

11 DAWSON ST., DUBLIN

Help yourself and Ireland

Your best choice in Life Assurance is to be a 'New Ireland' Policy Holder. Because—You are Irish Insured. You are, therefore, securely guaranteed. Your premiums are Irish Investments, creating employment at home. Your faith is in your own country.

FUNDS NOW EXCEED - - £1,023,000

NEW IRELAND ASSURANCE CO. LTD.

12 DAWSON ST., DUBLIN

M. W. O'Reilly, F.C.I.I., Man. Director.

MADE IN DUBLIN BY

MAGUIRE & PATERSON, LTD.

91 YEARS ESTABLISHED

ENCOURAGE HOME TRADE

PRIZE WINNERS AT DUBLIN AND CORK EXHIBITIONS

TEL. 51176.

MACHINE BELT MANUFACTURERS AND GENERAL MILL FURNISHERS.

WILBY & CO., LTD.

REGISTERED OFFICE AND FACTORY

49 HIGH STREET, DUBLIN

FACTS WHY YOU CAN TRUST

JENNINGS'

PURE MALT VINEGAR

To be Superior in Purity and Excellence of Quality

1st—It is brewed in Ireland with Irish Malted Barley, and

2nd—It was awarded First Prize Medal, also Special Certificate of Merit from Institute of Hygiene, London.

3rd—It is guaranteed to comply with the Food and Drugs Act, and is subject to frequent analysis in order to ensure its perfection.

ESTABLISHED 158 YEARS.

ASK FOR JENNINGS' MALT VINEGAR—IT HAS 101 USES.

SUPPLIED IN ALL SIZE BOTTLES AND CASKS.

BREWERY AND DISTILLERY—

BROWN STREET, CORK

PUBLIC AMUSEMENTS.

GAIETY THEATRE.
NIGHTLY at 8. MATINEE SATURDAY, 2.30.
Hilton Edwards and Micheal Mac Liammoir's
DUBLIN GATE THEATRE PRODUCTIONS
Present
THE DRAMATIC SENSATION OF THE SEASON,
"GASLIGHT."
With
MERIEL MOORE, EMERTON COURT,
HILTON EDWARDS.
Box Office Open Daily—10 a.m. to 9 p.m.

OLYMPIA THEATRE.
6.40 .....: TWICE NIGHTLY 9.0
THE UP-TO-THE-MINUTE ENTERTAINMENT,
"SWINGING ALONG,"
STARRING THE 3 AUSTRALIANS.
TONI and TINA. WILL DUFFY.
DON and DORETTE.
THE SWING ALONG GIRLS.
Box Office Open—10.0-4.30. Tel.—22962.

ABBEY THEATRE.
At 8.15 p.m.
THIS WEEK, AND MONDAY, 18th MARCH,
"GIVE HIM A HOUSE." By George Shiels.
Box Office—10.30 to 6. 'Phone—44505.

GATE. 'Phone—44045.
NIGHTLY AT 8.15.
"DON JUAN."
By JAMES ELROY FLECKER.
MATINEE, SATURDAY, 2.30.

LAMAR PRODUCTIONS PRESENTS
"SQUARING THE CIRCLE" and
"WE DO IT FOR LOVE."
PEACOCK THEATRE.
'Phone—45306.

METROPOLE CONTINUOUS, 2 o'clock to 11 p.m.
KENNY BAKER, ANDREA LEEDS,
THE RITZ BROS., ADOLPHE MENJOU,
EDGAR BERGIN and CHARLIE McCARTHY, in
The Welcome Revival of
"THE GOLDWYN FOLLIES."
SHOWING at 2.10, 4.30, 6.50 and 9.5.

METROPOLE BALLROOM.
PATRICK'S EVE DANCE,
NEXT SATURDAY, 8 to 12 o'c.
TICKETS, 5/- EACH. EVENING DRESS.

GRAFTON Continuous from 2. to 11. Daily, at 2.50,5.0,7.20,9.35.
MELVYN DOUGLAS—JOAN BLONDELL, in
"GOOD GIRLS GO TO PARIS."
ENTRANCING ROMANCING COMEDY HIT.

Féis Ata Cliath
I dTÍS AN ÁRD MHAOIR,
MOIN (18/3/'40):
3.30 p.m.—
Drámaíocht, Dun-Scoileanna (Duaiscilti).
Amhránaíocht, Dun-Scoileanna (Cailini).
8.0 p.m.—
Rince Foirne, Craobhacha Connradh na Gaeilge.
Sean-nós (Fir) agus Comhrádh.

FOURTH WEEK.
"THINGS I SAW IN PARIS,"
BY "P.C."
OWING TO THE LARGE NUMBERS OF PEOPLE STILL ATTENDING THIS UNIQUE EXHIBITION OF PHOTOGRAPHS, BY DUBLIN'S WELL-KNOWN PICTORIAL JOURNALIST, IT WILL REMAIN OPEN
ALL THIS WEEK,
INCLUDING SATURDAY AND SUNDAY.
BESIDE GREEN CINEMA.
10 A.M. TO MIDNIGHT. ADMISSION, 1/-.
See News Columns for Attendance List.

BOOK YOUR TABLE NOW.
SUPPER DANCE,
AT
LARAGH HOUSE,
SATURDAY NEXT, MARCH 16th.
DANCING, 9—3. EVENING DRESS.
TICKETS. 10/6.
SPECIAL TERMS FOR ST. PATRICK'S WEEK-END AND EASTER.
Terms and Programme on application to RESIDENT MANAGER,
Laragh House, Annamoe, Co. Wicklow.
'Phone: GLENDALOUGH 4.

ROYAL IRISH ACADEMY OF MUSIC,
WESTLAND ROW, DUBLIN.
LOCAL CENTRE EXAMINATIONS.
ENTRIES CLOSE ON FRIDAY NEXT.
LATE ENTRIES will be received between 16th March and 15th April on payment of an extra FIVE SHILLINGS per candidate.
By Order of the Governors,
SEALY JEFFARES, Secretary.
13th March, 1940.

GOVERNMENT NOTICES

EMERGENCY IMPOSITION OF DUTIES ACT, 1932.
The Governmer: made an Order on the 12th March, 1940, under the Emergency Imposition of Duties Act, 1932 varying the duty on certain Woven Tissues of wool or worsted.
Copies of the Order will be on Sale shortly from the Government Publications Sale Office, 3/4 College street, Dublin.
Department of Industry and Commerce.
12th March, 1940.
17/Z.1692. W.H.Co.

EMERGENCY POWERS (NO. 25) ORDER, 1940.
Notice is hereby given that the Government, on the 4th March, 1940, made an Order under the above title.
The Order will be published at an early date, and will be purchasable in the usual manner.
17/Z.1692. W.H.Co.

AN ROINN OIDEACHAIS—BRAINSE AN CHEARD-OIDEACHAIS.
(Department of Education—Technical Instruction Branch.)
SPECIAL COURSE FOR THE TRAINING OF MANUAL INSTRUCTORS (WOODWORK).
The Department of Education (Technical Instruction Branch) proposes to conduct a Special Scholarship Course for the training of Manual Instructors (Woodwork) during the period from October, 1940, to June 1942.
Scholarships will be awarded on the results of a competitive examination, which will include written and practical tests to be held on the 23rd and 24th July 1940. Age limits 20-30 on 1st October, 1939.
Particulars of the standard and subjects of the examination and copies of the Application Form may be obtained from the Secretary, Department of Education, Technical Instruction Branch, Talbot street, Dublin, C.10.
THE LATEST DATE FOR THE RECEIPT OF COMPLETED OFFICIAL FORMS OF APPLICATION IN THE DEPARTMENT'S OFFICES IS THE 18th JUNE, 1940. FORMS RECEIVED AFTER THAT DATE WILL NOT BE CONSIDERED.
17/Z. 1683. W.H.Co.

CHURCH NOTICES.

THE
PARISH OF DRUMCONDRA AND NORTH STRAND.
MEN'S MISSION,
TO-DAY, 13th; THURSDAY, 14th, and FRIDAY, 15th,
IN DRUMCONDRA CHURCH.
Preacher: The Rev. R. BIRD, M.A., D.S.O.
SERVICES EACH EVENING AT 8.15 O'CLOCK.
THE MAGDALEN CHURCH, LOWER LEESON STREET.
A SERVICE OF HEALING
Will be held This (Wednesday) Afternoon at 3 o'clock.

ADVERTISEMENT INDEX.

	Page		Page
Amusements	6	Legal Notices	1
Apartments	12	Machinery	9
Auctions	12	Medical Appointments	12
Banks	11	Miscellaneous	12
Business Premises	12	Motor Matters, etc.	9
Cattle, Live Stock	12	Music, Pianos	12
Church Notices	6	Opticians	2
Contracts	1	Photography	9
Dogs	12	Poultry, Eggs	12
Dress	12	Prams	2
Education, Tuitions	2	Public Notices	6
Employment	1	Representatives	1
Furniture	12	Seaside and Country	12
Furs	12	Shooting, Sporting	2
Garden	9-10	Situations Vacant	1
Government Notices	6	Specific Articles	2
Hotels	1	Stabling	12
Houses and Lands for Sale	12	Watch Repairs	2
Houses to Let	12	Yachts	2

Telephone No. 76555

THEATRE ROYAL.
Basil Rathbone, Victor McLaglen, Leo Carrillo, in
"RIO."
BBC. Stars, SCOTT & WHALEY, with 6 Acts.
Exclusive Showing of the Year's Fight Thrill.
JOE LOUIS vs. ARTURO GODOY.
Films at 2 o'c., 4.35, 7.10, 9.45.
Show at 3.20, 5.55, 8.30.
Fight at 4.20, 6.55, 9.30.
SUNDAY NEXT (Book Now for 3.30 Show):
Ireland's Show on Parade!
"RHAPSODY IN GREEN."
It's the Year's Biggest Entertainment Cavalcade! On the Screen: GENE AUTREY, in his Latest Film,
"SOUTH OF THE BORDER."

REGAL ROOMS CINEMA. At 2.55, 5.12, 7.26, 9.40.
RONALD COLMAN IDA LUPINO. WALTER HUSTON.
in "THE LIGHT THAT FAILED."

THE GREEN TO-DAY, at 2.50, 5.5, 7.20, 9.35.
WILL HAY, GORDON HARKER.
"BOYS WILL BE BOYS."
Mats. till 5 p.m., 2d. 1/4; Eves., 9d., 1/-, 1/4, 1/9.

PAVILION DUN LAOGHAIRE.
Con. 3.0 to 10.30 p.m.
DOUGLAS FAIRBANKS (Jr.), MARGARET LOCKWOOD, in
"RULERS OF THE SEA."

REGENT MICKEY ROONEY, in
BLACKROCK: "Andy Hardy Gets Spring Fever."

CORINTHIAN—Continuous, 2.30 to 11 p.m.—Bonita Granville and John Litel in "NANCY DREW AND THE HIDDEN STAIRCASE." At 2.45, 5.9, 7.33, 9.57. Also Max Miller and Florence Desmond in "HOOTS MON." At 3.43, 6.7, 8.31.

THEATRE DE LUXE.
Dublin's Super-Cinema...3 to 11...Camden Street.
Randolph Scott, Nancy Kelly,
"FRONTIER MARSHAL."
Ed. Ellis in "SMALL TOWN LAWYER."

ROYAL DUBLIN SOCIETY
EDUCATIONAL SOUND FILMS,
TO-MORROW (THURSDAY), 3 p.m. and 8.15 p.m.
FRIDAY, 4 p.m.
Members admitted free, and may introduce friends at 1/- each.

PUBLIC NOTICES.

CORPORATION OF DUBLIN.
TENDERS FOR ERECTION OF SIX BLOCKS OF FLAT DWELLINGS AT
NEWFOUNDLAND STREET HOUSING AREA—SECTION NO. 1.

Tenders are invited for the Erection of Six Blocks containing 144 Flat Dwellings and Eight Shops, on the above site, situated between Sheriff street and Mayor street, Lower, in accordance with Plans, Specification and Conditions of Contract prepared by the Housing Architect—Mr. H. G. Simms, A.R.I.B.A., (D.T.P.), M.T.P.I.—and which can be inspected at his office, 5 Wellington quay, on week-days between the hours of 10 a.m. and 5 p.m. (Saturdays 10 a.m. to 12 noon).

Copies of Bills of Quantities, Conditions of Contract, reference drawings, and Form of Tender may be obtained at the Offices of the City Treasurer, Exchange Buildings, Lord Edward street, on payment of a deposit of Five Guineas, which will be refunded to Contractors who submit bona fide Tenders not subsequently withdrawn.

Bills of Quantities, properly priced in detail, extended and totalled IN INK, must accompany Tender under separate sealed cover with Contractor's name endorsed thereon. The special attention of Contractors tendering is drawn to the Memorandum of Agreement on page 6 of the Tender Form, which must be completed by the nominated Sureties BEFORE the Tender is lodged.

The Corporation will not be bound to accept the lowest or any Tender.

Tenders in sealed envelopes, endorsed "Tender for Flat Dwellings, Newfoundland street," and addressed to City Manager and Town Clerk, Finance and General Purposes Section, City Hall, Dublin, must be delivered not later than 12 o'clock noon on TUESDAY, 16th day of April, 1940.

P. H. HERNON,
City Manager and Town Clerk.
Dublin, 12th March, 1940.
1/Z. 14. W.H.Co.

ALLIANCE AND DUBLIN CONSUMERS' GAS COMPANY.
NOTICE OF GENERAL MEETING.

Notice is hereby given that the Ordinary Half-yearly General Meeting of the Alliance and Dublin Consumers' Gas Company will be held at their Office, D'Olier street, in the City of Dublin, on THURSDAY, 28th MARCH, 1940, the hour of One o'clock in the afternoon, for the purpose of receiving the Directors' Report and Statement of Accounts for the half-year ended 31st December last; to sanction the payment of Dividend; to elect Directors, and to appoint an Auditor.

WILLIAM J. GREY, General Manager and Secretary.
Board Room, 24a D'Olier street, Dublin,
22nd February, 1940.

CORPORATION OF SLIGO.
The Corporation of Sligo invite applications for the position of FIRE ENGINE DRIVER, at a remuneration of £4 0s. 0d. (Four Pounds) per week. The memorandum of duties may be obtained on application to Town Clerk, Town Hall, Sligo. Applications for position, stating experience and age, and accompanied by copies of testimonials, endorsed "Application for Position of Driver," and addressed to "Presiding Chairman" to be received not later than 4 p.m. on Tuesday, 2nd April, 1940. The applicant shall take up duty when required.
By Order of the Council,
R. G. BRADSHAW, Town Clerk.
Town Hall, Sligo.
11th March, 1940.

LADIES' IRISH ASSOCIATION
(Established St. Patrick's Day, 1821).
THE ANNUAL SALE OF WORK
For the Benefit of this Old Association will (D.V.) be held in the
C.M.S. HALL 35 MOLESWORTH STREET, DUBLIN,
On TO-DAY (WEDNESDAY), 13th MARCH (1 Day Only).
The Sale will be open from 11.30 a.m. till 6 p.m. Lunches, Teas. Opening Ceremony at 12 o'c. by Lady Maffey. Admission 6d. Children Free.

CHRIST CHURCH, RATHGAR.
A RECITAL
OF DUETS FOR TWO PIANOS
Will be given by
DOROTHY STOKES and ALICE YOAKLEY,
Assisted by
HAROLD HOPE JOHNSTON (Baritone),
IN THE LECTURE HALL
TO-MORROW (THURSDAY), 14th MARCH, 1940,
At 8 p.m.
Admission ..... Two Shillings.

PROTESTANT HOME FOR ORPHAN AND DESTITUTE GIRLS
201 HAROLD'S CROSS DUBLIN
THE SALE OF WORK
Will be held (D.V.)
TO-DAY (WEDNESDAY) and TO-MORROW (THURSDAY), 13th and 14th MARCH, 1940,
IN THE GROSVENOR HALL
(Kindly lent for the purpose),
Grosvenor Road, Rathgar, from 3 to 8 p.m. each day. Admission Free.

The Irish Times

WEDNESDAY, MARCH 13, 1940.

NEWS SUMMARY

IRELAND

In the course of a debate in the Dail yesterday Mr. S. T. O'Kelly (Minister for Finance) stated that he could not see any service on which economies could be effected, and added that these were difficult times.—(Page 3.)

GREAT BRITAIN

Introducing the British Army estimates in the House of Commons last night, Mr Oliver Stanley said that since the end of last November the number of the British forces in France had been doubled.—(Page 7.)

ABROAD

The Pope expressed a hope for world peace yesterday at the close of impressive ceremonies in celebration of his first year on the Throne of St. Peter.—(Page 7.)

Following a series of conflicting messages, it seems fairly certain that the Russo-Finnish war has come to an end.—(Page 7.)

FINANCIAL

Some interesting features made their appearance in the London Stock Markets yesterday, and conditions generally became fairly cheerful. Gilt-edged staged a revival and Brazilian Bonds rose further. British Rails finished at the day's best levels.—(Page 11.)

Drapery shares advanced strongly in the Dublin Stock Markets yesterday following the splendid showing made by the reports of the leading companies in the trade. In other sections Smyth Ord. rose sharply, but Guinness Ord. declined.—(Page 11.)

The measles patients admitted to the Belfast Union Hospital in the week ended March 9 totalled 33, while the discharged numbered 35, and those who died nine, leaving in the institution on the date mentioned 85, compared with 94 at the end of the preceding week.

SAVOY At 2.0, 4.30, 6.45, 9.5.
Positively Last Two Days!
GRETA GARBO, in
"NINOTCHKA."
FRIDAY (Book Now for 3.30 Sunday Show):
VIRGINIA WEIDLER IAN HUNTER REGINALD OWEN
in
"BAD LITTLE ANGEL."

CAPITOL.
TOGETHER AGAIN.
LAUREL AND HARDY, in
"THE FLYING DEUCES."
Showing at 2.6, 4.31, 7.56, 9.21.
KENT TAYLOR, in "SUED FOR LIBEL."
LUNCH AT THE CAPITOL RESTAURANT.

ASTOR.
Today at 2.50, 4.55, 6.50, 8.5.
GARY COOPER and JEAN ARTHUR, in
"MR. DEEDS GOES TO TOWN."

CARLTON SHOWING AT 2, 3.45, 5.30, 7.15, 9.45.
GLAMOROUS ANNA STEN, in
"EXILE EXPRESS."
Also WILL FYFFE, in EDGAR WALLACE'S
"THE MIND OF MR. REEDER."
FRIDAY NEXT—GALA IRISH WEEK.
GREAT STAGE AND SCREEN SHOW.

ADELPHI AT 3.30, 6.37, AND 9.35.
FLORA ROBSON in
"POISON PEN."
Also "BLONDIE TAKES A VACATION."
COMING FRIDAY:
GARY COOPER in
"THE REAL GLORY,"
With DAVID NIVEN, ANDREA LEEDS, REGINALD OWEN.
Facing Death and Danger for Life and Love.

CONTEMPORARY PICTURES,
March 13th to 27th, 11 a.m. to 6 p.m., at Gallery, 5 8th, Leinster st. ONE TO TEN GUINEA EXHIBITION, by Irish Artists. Tea from 4 p.m. Opening Day and Sundays. Admission 1/-.

Finland's Fate

As we write, the situation in respect of Finland continues to be obscure. Since yesterday afternoon contradictory reports have been broadcast from Moscow and Helsinki, and it is difficult to decide where falsehood ends and truth begins. It seems to be reasonably certain that the Finns and the Russians have come to terms, although an actual treaty of peace may not have yet been signed. The Finnish Premier, Dr. Risto Ryti, and Dr. Juho Paasikivi have been in Moscow now for a week. A few days ago they were joined by General Walden, a personal representative of Field-Marshal Mannerheim, who has been having intimate conversations with the Russian War Commissar, Voroshiloff. When negotiations started the Russians presented extravagant demands, which no Finnish Government possibly could concede, unless as a result of complete defeat in the field. If these terms had been accepted, Finland would have become a vassal State of the Soviets. Her position would have been little, if anything, better than it was under the Romanoffs; and the sturdy Finnish people would have repudiated any Government that would have submitted to such humiliation. During the last few days, however, the hands of the Finnish negotiators in Moscow have been strengthened by two official statements. On Monday the British Prime Minister informed the House of Commons that the Allies were prepared to go to Finland's assistance "with all their available resources" if the Finns should request their aid, and yesterday Monsieur Daladier announced that a force of some fifty thousand men had been in readiness for the last fortnight as an Expeditionary Force for Finland. The despatch of this force depended on the fulfilment of two conditions. There must be a request from the Finnish Government; and, also, permission must be granted by Norway and Sweden for the passage of troops across their territories. Neither of these conditions was fulfilled, with the result that the Expeditionary Force has remained twiddling its thumbs in France. On the other hand, Monsieur Daladier produced an imposing list of war materials that has been sent from France to Finland. There were one hundred and forty-five aeroplanes, four hundred and ninety-six guns, five thousand machine-guns, four hundred thousand rifles, two hundred thousand hand grenades, and twenty million rounds of ammunition. Presumably, therefore France's conscience is clear. In common with Great Britain, she has spent a great deal of money on Finland, and, but for the recalcitrance of the Norwegians and Swedes, who would not allow the passage of Allied troops through their territories, far more would have been done. Undoubtedly, the Swedes, and to a less extent the Norwegians, come very badly out of the whole business. Fear, not only of the Russians, but also of the Germans, has been the decisive factor in Swedish policy; but history hardly will place all the blame on the Scandinavians. If the Allies had shown real initiative, they might have saved Finland. One only need think of what the Germans would have done if the boot had been on the other foot.

In September, 1938, Czecho-Slovakia was prepared to defend the independence of Masaryk's Republic to the last man, but depended on the active assistance of the Western Powers. Everybody knows now what happened at Munich; and Czecho-Slovakia is no more. Twelve months afterwards Poland found herself in the same position. Her national integrity had been guaranteed by Great Britain and France. She resisted Germany's demands, with the result that her army was wiped out of existence in eighteen days, her Government fled the country, and the Polish people to-day find themselves once again under the heel of Germany and Russia. In these circumstances, who can blame the Finns if they have accepted peace in Moscow? Who can blame the Swedes or the Norwegians if they have taken the line of least resistance and refused to antagonise either Germany or Russia for the sake of their Finnish friends? The Western democracies, not for the first time, have vacillated. They have been half-hearted in their support of Finnish independence, because they not only did not wish to declare war on Russia, but they also were scrupulous to a punctilio in their determination to respect Scandinavian neutrality. From the very beginning it was obvious to everybody that the Finns could not hope to hold out indefinitely against Russian aggression. If the Allies had risked a war with Russia, there might have been a vastly different story to tell; but, doubtless for very sound reasons, caution was preferred to audacity, and the Finns were left to face their enemies alone. As we go to press we understand that a so-called treaty of peace has been signed in Moscow. It is reminiscent of the notorious Treaty of Brest-Litovsk which was concluded between Russia and Germany in 1917. According to the latest reports, Finland has agreed to hand over the entire Karelian Isthmus, including Viborg, to the Soviets, and to give Russia a military base on the Hangoe peninsula. These terms might have been worse. Finland might have shared the fate of Czecho-Slovakia and of Poland, whereas, in fact, she has been allowed to retain the bulk of her national territory and to preserve at least the simulacrum of her independence. Nevertheless, the Bolsheviks have gained most of their main objectives, and, pending the final day of European reckoning, Finnish independence will be largely a sham. Whatever may happen in the future, whatever may be the ultimate fate of Finland or of democracy in Europe, the stand that has been made during the last four months by the Finnish people will go down to history as one of the greatest national efforts that ever have been made by any people, great or small. They have not been defeated. Their magnificent little army has withstood the savage attacks of the Soviet hordes with a heroism almost unparalleled since the days of Leonidas. However cruelly their country may be ravaged by its ruthless invaders, the Finns at least need feel no shame.

Trade Both Ways

A delegation, consisting of four highly-placed officers of the Departments of Supplies and Agriculture, spent yesterday in Whitehall. The precise purpose of its visit to London is not known, but can be inferred. In order that this country may maintain its necessary stock of supplies from overseas, close and frequent communication with the British Government is clearly necessary. Great Britain herself is not too well off in respect of such supplies as fertilisers and feeding-stuffs, which are vitally important to the twenty-six counties. Since the war began Mr. Neville Chamberlain's Government has been straining every nerve to put under cultivation millions of acres of British soil which had been permitted to run to waste during the past quarter of a century, and to breed thousands of additional head of cattle, sheep and pigs. This new concentration on agriculture—an industry in which, it must be admitted, Britain had shown little interest for a very long time—is essential; for, while Great Britain must continue to import the bulk of her food supplies, she must reduce her dependence on imports as far as is humanly possible. Thus far the war at sea has been all in favour of the British Navy, but there can be no denying that the German assaults upon British merchant vessels have created a considerable amount of confusion. If nothing else, they have compelled the British to adopt the convoy system, and, while that system has proved its efficacy as a safeguard for ships, it involves substantial delays and irregularity in the transport of goods. Britain must till the land—far more land than she used to till—and her need of fertilisers is greater than ever; she must produce more animals for food, and those animals must themselves be fed. In these circumstances, it is clear that the Minister for Supplies was using no empty form of speech the other day when he reminded Dail Eireann that this country owes a certain meed of appreciation to the British Government for the consideration which it has shown to us—"even in regard to commodities of which its own supply was not too secure." Let it be admitted that this consideration is not entirely disinterested; nevertheless, the fact remains that the British have behaved very well by us; that in respect of certain commodities—here, indeed, tribute must be paid to the splendid work of our own Department of Supplies—our farmers have been, and are, better off than their counterparts across the Channel and the border, and that, so long as Great Britain can keep the seas open, Ireland is likely to get a useful share of all the essential supplies that are going.

Over-confidence would be foolish. The German attacks upon shipping may become more, rather than less, dangerous and destructive. The British demand for those very commodities that Ireland needs so badly will grow, rather than decrease, and there will be less to go round. It would be even more foolish, however, not to take advantage of conditions which still are favourable, and to make every effort for the increase of production and the encouragement of trade while it still is possible. The opportunity exists, if the country is willing to make use of it. Ireland's chief need at present is to maintain and create employment, both in agriculture and in industry. For the purposes of agriculture she must import fertilisers, feeding-stuffs and seeds; for the purposes of industry a mass of raw materials is necessary. On the assumption that these essential supplies can be obtained at all, they must be paid for; and the price is rising daily, thanks especially to the high cost of neutral freightage—for, as Mr. Lemass explained last week, British shipping, though cheaper, is well-nigh unobtainable. In order to cope with the rising cost of these necessary imports, more goods must be exported from Ireland. Happily, there is no limit to the quantity of food, in one form or another, which the British Government is willing to take from us at prices which most of our farmers now admit to be anything but unsatisfactory. The question is whether Ireland can produce more, as the demand for her produce increases. The more that is made available for export, the more money will be in circulation to offset the inevitably growing cost of living and to put men into employment. Prospects for the farmers, indeed, are fairer than those for the people engaged in industry, who are limited even more severely by any shortage of raw materials. It becomes clear that this country must endure tribulations, and that many citizens will be compelled to tighten their belts, but it is far from unreasonable to hope that we shall steer through the worst. Much depends on the success of the present conversations in London, and of the similar conversations which, presumably, will follow them.

Harmony Lane

Those persons who do not like the German composer are of opinion that a recent headline, "Wagner Creates Uproar," merely stated the obvious. The item under the headline, however, did not refer to the "Tannhauser" overture, or any other example of Wagnerian thunder, but to a patriotic demonstration at a concert in Paris. A section of the audience having objected to German items figuring in the programme, two samples of Wagner were deleted, whereupon another section arose and clamoured for their reinstatement. Peace was restored when the conductor, a veteran of the last war, made a speech, in which he appealed to both sides to remember that "music knows no frontiers." This pronouncement may be true, but it is possible that many members of the Paris audience found it difficult to believe in view of the drastic changes that have been made at Bayreuth in recent years and the Fuehrer's declaration that Wagner is his favourite composer. In its support may be recalled the story of the announcer at a German broadcasting station who interrupted the programme one night during the early days of the war to state that they had just received a request from the Maginot Line to play "*Parlez moi d'amour*," and that they would have much pleasure in complying with the request. On the other hand, it may be held that this story simply demonstrates that the French have a much keener sense of humour than the Germans. In this country we have been told on many occasions—usually in the course of an after-dinner speech—that something or other "recognises no boundary," but, despite all this post-prandial oratory, the boundary continues to exist. At the same time we can count ourselves fortunate, we suppose, that the aggressively "anti-foreign" element in our midst has not carried its activities into the concert hall. Provided that we walk circumspectly in the matter of certain national anthems and do not favour the successors of "Lillibulero," we are free to gratify our ears internationally. We could wish that we were allowed less latitude in the case of Tin Pan Alley, but, for the sake of all that is great and gracious, we are willing to endure the cacophony of the lesser breed without the law. Nevertheless, we find the method of discrimination practised by certain sections of our fellow-countrymen very difficult to understand. The projected formation of a Gaelic golfing society makes us wonder by what process of reasoning golf is admitted to the favour of the elect, while hockey is relegated to the outer darkness; why tennis is tolerated and Rugby banned. It might be imagined that "swing" music is more damaging to the national culture than foreign dances, but apparently this is not the case. Ours not to reason why, however, but to take what we are permitted and be duly thankful. We are content that, with one or two reservations, our high priests of nationalism endorse the view of the Paris conductor and admit that "music knows no frontiers."

FROM "THE TIMES"

(BY SPECIAL ARRANGEMENT.)

FINLAND'S CHOICE

The Times in a leading article to-day says: At a late hour last night it was announced in Moscow that peace had been signed between the Soviet and Finnish negotiators. After nearly a week's hard bargaining the Finns seem to have been unable to reduce to any appreciable extent the heavy Russian demands. The whole of the Karelian isthmus is to be taken by the Soviet Union, together with the historical and beautiful town of Viipuri, the second largest city in Finland. In the West, Soviet Russia is to have military bases on the Hango Peninsula—a concession which will increase the anxiety of the Scandinavian countries for their own safety. The whole effect of the terms remains to be judged. At the hour when Moscow made its announcement Finnish armies were still engaged with undiminished valour in holding off the Russian attacks, and the Finnish wireless was insisting that the whole nation would fight to the last rather than accept the loss of its independence.

Finland herself must be the first judge whether, in fact, the conditions are compatible with freedom and security. It is not the time yet to appraise the larger implications of their acceptance. What is all-important is that the decision should have been taken with full knowledge of Allied intentions. The statement by M. Daladier in the Chamber of Deputies had thrown further light on the amount and method of help which the Western democracies were prepared to accord to the hard-pressed Finnish armies.

The British and French offer to Finland, adds *The Times*, was originally made some weeks ago, when the Mannerheim Line was unbroken and before the Russian proposals had become known through the medium of the Swedish Government. Neither the British nor the French Prime Minister uses words lightly. There was no ambiguity about Mr. Chamberlain's meaning. He said that the French and British Governments had already informed the Finnish Government that they were prepared in response to an appeal from Finland for further aid to proceed immediately and jointly to her help, "using all available resources at their disposal," and M. Daladier's speech amplified and clarified his British colleague's brief statement. From the first the Finns had magnificently satisfied one condition of help—the will and power to help themselves. The other condition was the co-operation of the Scandinavian countries, who had to balance the risks of full intervention with the extent of the resources on which they could rely at need. This co-operation, as is abundantly clear from the events of the last few days, has not been forthcoming. The British response to the news will, in one respect, at least, be simple and direct. It will be a renewed and strengthened determination to rid Europe of Hitlerism, the author of all the dangers to which its civilisation now stands exposed.

HIGH WATER AT DUBLIN.

	To-day.	To-morrow.
Morning	2.33	3. 3
Evening	2.51	3.24

HIGH WATER AT OTHER PORTS.

	Morning.	Evening.
Ballina	9.21	9.33
Belfast	2.10	2.23
Cobh	8.51	8.57
Cork	8.54	9. 0
Drogheda	2.21	2.49
Dundalk	2.18	2.46
Galway	8.41	8.53
Kinsale	8.40	8.45
Limerick	10.11	10.23
Sligo	9.18	9.37
Waterford	9.52	9.58
Westport	9. 1	9.13

THE SUN.

	To-day.	To-morrow.
Rises	7.46	7.43
Sets	7.25	7.27
Lighting-up Time	7.55	7.57

COURT AND PERSONAL

FROM THE *COURT CIRCULAR*.
BUCKINGHAM PALACE, Tuesday.

Sir James Grigg had the honour of being received by the King this morning.

Mr. John Brown (Iron and Steel Trades Confederation) also had the honour of being received by His Majesty.

The Right Hon. Neville Chamberlain, M.P. (Prime Minister and First Lord of the Treasury) had an audience of His Majesty this evening.

The Duchess of Abercorn is the guest at present of Viscount and Viscountess Craigavon at Glencraig, County Down.

The Earl of Antrim has left Glenarm Castle, County Antrim, for England.

Lady Forester is in residence at Willey Park, Shropshire.

A Funeral Service for the Earl of Crawford and Balcarres was held at Wigan Parish Church yesterday.

Lord Phillimore addressed a meeting at St. Albans last week in connection with relief for Finnish and Polish refugees.

General Sir Reginald and Lady Hoskins have taken up permanent residence at Quenington Court, Gloucestershire.

The Bishop of Portsmouth, who has been seriously ill, is reported to be progressing favourably.

The Duc de Stacpoole has left Ireland for England.

Lady Jean Christie will arrive in Ireland for a short stay next month.

Sir James and Lady Nelson will spend Easter at Loughbawn, Oldcastle.

The engagement is announced between Rev. Charles B. P. Roberts, only son of the late A. H. and Mrs. Roberts, Adambeg, Carrigtwohill, County Cork, and Sylvia Annette, only daughter of W. A. and Mrs. Atwell, Battery road, Longford.

The marriage arranged between John, elder son of Mr. and Mrs. J. Macnamara, Walnut House, Limerick, and Doris, only daughter of Dr. and Mrs. C. McDonnell, Limerick, will take place next month.

"THINGS I SAW IN PARIS."
The list of visitors to the above exhibition will henceforth appear in the news columns.

A Fox Tie or Cape adds the perfect finishing touch to the Spring Ensemble. Many beautiful examples are to be seen in Switzers Fur Department—finest quality skins of rich colouring, in Natural, Blue, Silver and Cross Fox, at very moderate prices.

Leaders of Fashion in all Spectacle wear.—Dixon and Hempenstall, Grafton street.

David Vard, Ltd.—Special discount of 20% during March, off marked prices, on all Fox Ties and Capes. Huge selection to choose from.—8 Grafton street, Dublin, and 119 Patrick street, Cork.

Walpole's Marvellous March Offer—A collection of Summer Dressing Gowns, including beautifully embroidered Kimonos and Dressing Gowns, with long inset sleeves, artistic shades, at 20/- each; also other attractive styles; light and easy for travelling.—Walpole's, Suffolk street, Dublin.

This is "Twilfit" Fitting Week at Switzers, and an opportunity is afforded to be fitted by Madame Cave, the well-known London Corsetiere and Figure Specialist. 'Phone 76821.

Royston & Flannery, 4 Molesworth street—Owing to dissolution of partnership, Retiring Sale now proceeding. All stocks to be cleared regardless of cost.

Dress and Jacket in bois-de-rose crêpon bouclé, with smartly pleated skirt, for 7½ gns. at Slyne's, Ltd., 71 Grafton street.

PASSENGERS BY B. AND I. LINE, VIA LIVERPOOL.

Among the departures were:—The Duc de Stacpoole, Mr. I. Dawson, Mr. C. E. Hughes, Mrs. McKenna, Mr. H. L. M. Darcy, Miss Curran, Mrs. Savage.

Handmade shoes to measure.—Stephens & Bourke, Ltd., Shoemakers, 26 Stephen's Green, and branches.

Marjorie Boland, 86 Grafton street, Dublin, has received a further collection of smart Two-Pieces, Suits and Coats; also Snappy Wool Frocks and Prints at 29/11.

TO LADIES.—Medical Appliances, Belts, etc.; Artificial Silk Elastic Stockings which defy detection, or Lastex and Lastestar Stockings which need no covering hose and wash well. Lady attendants.—Fanain and Co. Ltd., 41 Grafton street.

Davis and Co.—For inexpensive novelties—Smart Suits, button-up styles, 59/6. Angora and Tweed Slip-on Coats, 59/6. Dainty Boucle Frocks, 59/11. See our special value Silver Fox Ties, 7½ Guineas.—46 Grafton street.

Sharpley's Specialists, Baby Linen, Nursery, couchement Sets. Price List.—2 Nassau St., Dublin.

25 YEARS AGO

From the *Irish Times*, March 13, 1915.

The German Raider.

Formal notice to leave the harbour of Newport News, Virginia, within 24 hours was served on the commander of the Prinz Eitel Friedrich, the German auxiliary cruiser, which had docked for coal supplies and repairs. The commander, however, claimed the right to stay in the harbour while necessary repairs were being executed.

Meanwhile, over 350 sailors, the crews of the eight British, French and Russian merchant ships which had been sunk by the German raider, were released. The Englishmen marched through Newport News singing "Tipperary."

According to United States newspapers, the German Government was to be asked to apologise and to pay compensation for the sinking by the Prinz Eitel of the United States freighter William P. Frye.

Highway Robbery in Mayo.

Mr. Thomas Igoe, rate collector for Mayo County Council, was held up near the town in melodramatic circumstances, and, despite a fierce resistance which he put up, was robbed of £428. Three armed men attacked Mr. Igoe. One held his horse, another put a gun to his head and demanded: "Your life or your money," while the third cut the traces and Mr. Igoe was pitched on the road.

Anti-Racing Campaign.

A meeting of the leading horse-breeders of Ireland was held in the Gresham Hotel, Dublin, to protest against a campaign originated by a member of the Jockey Club against racing in England during the period of the war. A resolution, proposed by ex-Lord Mayor Lorcan G. Sherlock, and seconded by Mr. M. J. Murphy, M.P., recording the opinion that the cessation of racing would inflict a most serious blow on an important Irish industry and throw thousands out of employment was unanimously adopted.

TO-DAY'S ENGAGEMENTS

Dublin Board of Assistance—10.30 a.m.
Dublin District Court—10.30 a.m.
High and Circuit Courts—11 a.m.
Circuit Criminal Court—11 a.m.
Special Criminal Court—11 a.m.
Contemporary Pictures — South Leinster street, 11 a.m.
Ladies' Irish Association Sale of Work—35 Molesworth street, 12 noon.
Dail and Senate—Leinster House, 3 p.m.
Sale of Work—Grosvenor Hall, Rathgar, 3 p.m.
Rathdown Board of Assistance—3 p.m.
Ford Ferguson Tractor Demonstration—Chantilly Stud Farm, Shankill, County Dublin, 3.30 p.m.
Dublin Gaelic Feis — Mansion House, 3.30 p.m.
Dublin French Society — 16 St. Stephen's Green, 5 p.m.
P. J. Duffy Recital—Gresham Hotel, 8 p.m.
Dublin Geographical Society—19 Daw

RUSSO-FINNISH PEACE PACT

Karelian Isthmus Ceded To Soviet

VIBORG TO BE HANDED OVER

Finns Allow Base on Hangoe Island

A SPATE of conflicting messag es regarding the end of the Russo-Finnish war was flashed over the wires last night, and into the early hours of this morning. That a peace treaty has been arranged seems fairly certain.

Actually the conclusion of such a treaty is announced in a Moscow despatch to the official German News Agency.

The despatch says:—"The Russo-Finnish negotiations, that have been going on in Moscow since Friday, resulted last evening in the conclusion of a peace treaty between the Soviet Union and Finland.

POINTS IN PEACE TREATY

"The most important points in the Peace Treaty are:—

"1—The immediate discontinuation of all military operations on both sides.

"2—Cession of the Karelian Isthmus, including Viborg, to the Soviet Union.

"3—Military bases on the peninsula of Hangoe to be ceded to the Soviet Union."

A Moscow broadcast picked up in New York last night confirmed that a Soviet-Finnish Peace Treaty has been concluded, states a New York Press Association War Special telegram.

ALLIED ARMY OF 50,000

—*M. DALADIER*

The Russo-Finnish war, which has lasted three and a half months, has been followed with intense interest all over the world.

Russia's land, sea and air forces invaded Finland on November 30, after the Finnish Government had refused what was described as "vital territorial demands" by the Soviet.

The most was made by Russia of an alleged frontier incident concerning the firing of shells by Finnish artillery into Soviet territory.

An attempt by the United States to extend her good offices for a settlement was ignored, and in the early hours of November 30th Russian artillery commenced to bombard Finnish territory. At dawn on that same day the Finns experienced the first of the damaging raids by the Red Air Force, and the struggle began in earnest.

Weather, allied with a dour defence, saw a small nation upset all the calculations of the military experts. Finland in fourteen weeks of war shattered the prestige of the Red Army.

THE PEACE TERMS

On the Finnish side the treaty is stated to have been signed by M. Ryti (Premier), M. Paasikivi, General Walden and Professor Woitomaa, states a Press Association War Special telegram.

While the exact text is stated not to be available, the following terms are announced:—

1—The treaty is said to assign to the Soviet Union the whole of the Karelian Isthmus, including Viborg, the whole of the shore of Lake Ladoga, the Fisherman's Peninsula in the extreme North, and part of East Finland.

2—The U.S.S.R. is to lease the port and territory of Hangoe for thirty years for a rent of 5,000,000 Finnish marks in order to establish a naval base there.

3—Finland undertakes not to maintain in the North Atlantic warships, submarines or war 'planes, with the exception of small ships for guarding the coast.

4—The U.S.S.R. undertakes to withdraw troops from Petsamo.

5—The U.S.S.R. will enjoy the right of free transit, without Customs control, through Petsamo to Norway and *vice versa*.

6—In the course of this year a railway is to be constructed from the Russian White Sea naval base of Kandalaksk to Kemijaervi, the rail head north of Finland's waistline.

7—The Peace Treaty must be ratified within three days. The documents of ratification will be exchanged in Moscow.

8—At 12 o'clock on March 13 war operations are to cease on all fronts. By 10 o'clock on March 15 the troops of both sides will retire to their new frontiers.

9—Negotiations for a Finnish-Russian commercial treaty are to begin at once.

The Associated Press says that with the Hangoe Peninsula there is also to be handed over the territorial waters over an area of five miles as military and naval bases.

The Soviet Union is given the right to construct at her own cost land and air defences.

All Finnish troops are to be withdrawn from Hangoe, and Hangoe is to come under Soviet administration.

"MUTUAL SECURITY"

The text of the treaty and a protocol read on the Moscow radio early this morning stated that: "Animated by the desire to establish firm and peaceful relations," the delegates of the two countries agreed that the interests of both parties "will be best served by fixing definite conditions guaranteeing their mutual security, including the security of the cities of Leningrad and Murmansk, and also of the Murmansk railway."

Cession of Viborg includes Viborg Bay and all the islands therein.

The territory taken by Russia includes the islands in the Gulf of Finland, territory north and west of Lake Ladoga and the towns of Kexholm, Sortvala, Tohmajaervi, territory of Maerkejaervi, including Kuolajaervi, and parts of the Rybachi and Sredny Peninsulas.

Exact delimitation is to be defined by a joint commission within ten days of the conclusion of the treaty.

Russia and Finland are to refrain from aggression against each other and from concluding alliances or entering into coalitions directed against either party.

Finland agrees not to keep more than fifteen naval and other vessels of a tonnage not exceeding 400 tons each, and undertakes to restrain from establishing naval ports and bases, as well as shipyards, in excess of those required for the above-mentioned ships and their armament.

The Finnish Government grants Soviet right of transit traffic to and from Sweden.

Documents of ratification are to be exchanged in Moscow within ten days.

WITHDRAWAL OF TROOPS

The protocol to the treaty defines the procedure for the withdrawal of troops by each side.

The rearguard of the withdrawing troops are ot be separated by a distance of not less than seven kilometres. Withdrawal is to be completed by between March 19th and March 26th. Evacuation of Petsamo by the Red Army to be completed by April 10th.

The protocol declares: "The Commands of both sides shall take steps to prevent destruction and damage to towns and villages ceded to the other side, as well as to protect structures of military or economic importance."

The protocol concludes:—

"All questions arising from the transfer of districts, towns and villages, and the objects mentioned above are to be settled on the spot by representatives to be appointed by the Commands of the withdrawing troops.

"Exchange of prisoners of war is to be effected as soon as possible, according to special arrangements."

HELSINKI—
"NO CONFIRMATION"

HELSINKI, Wednesday.

At 1.15 a.m. (British summer time) today the Finnish Telegraphic Agency issued the following statement:—

"Numerous foreign radio stations have broadcast news about the conclusion of a peace treaty between the U.S.S.R. and Finland.

"Up to the present we have received no confirmation on the subject from the Finnish delegation in Moscow."—(Press Association War Special.)

FRANCE'S AID

PRESS ASSOCIATION WAR SPECIAL TELEGRAM

PARIS, Tuesday.

M. Daladier, French Premier, told the Chamber to-day that an Allied Expeditionary Force of 50,000 has been ready to sail for Finland for two weeks, and that the Finns have been informed that unless they make an appeal for help now the Allies "could not assume responsibility for the status of Finland at the end of the war."

The decision to send an army if Finland requested it was taken at a Supreme War Council meeting on February 5.

The Finnish Minister in Paris was told the position on March 7, and a reply was promised by to-day after the meeting of the Finnish Parliament. So far this had not been received.

M. Daladier said that the Finnish Parliament was meeting at that moment to discuss the peace proposals which Russia desired to force upon the country. In view of this it would appear wiser to adjourn the debate on the motion put down by M. Blum (Socialist leader) and various other Deputies.

AGGRESSION

The French Government had not ceased to oppose the aggression against Finland, and from the first days of December had sent the Finns the war material promised. "France heads the list of nations which have sent war material to the Finnish Government and people," he said.

"Since the early days of December until to-day France has sent 145 'planes, 496 guns, 5,000 machine guns, 400,000 rifles, 200,000 hand grenades and 20,000,000 rounds of ammunition.

"A few days ago, in reply to an urgent request from the Finnish Government, France sent a number of ultra modern bombers, which have certainly arrived on the Finnish front by now.

Referring to the Moscow negotiations,

Early morning advices state:—The Finnish Parliament is still discussing ratification of the Moscow agreement.

MINISTERS RESIGN

The Havas Agency learns from a good source in Helsinki that, following agreement between the Finnish and Russian delegates, the Finnish Ministers for War and Education resigned.

POPE'S HOPE FOR WORLD PEACE

ASSOCIATED PRESS.

VATICAN CITY, Tuesday.

THE Pope expressed a hope for world peace to-day, at the close of impressive ceremonies in celebration of his first year on the throne of St. Peter.

At the close of the Pontifical Mass in the great Basilica of St. Peter, which recalled the majestic coronation ceremony of a year ago, he met the Sacred College of Cardinals in the Chapel of St. Sebastian.

Replying to the Dean of the College, who read a homage on behalf of his colleagues, in which he exalted the Pope's peace efforts, the Pope expressed his own hope for the re-establishment of world peace.

The impressive ceremony to-day was attended by nearly 50,000 people.

IMPRESSIVE SCENE

Among the crowd, many of whom arrived at sunrise, were aristocrats and diplomatists, their chests flashing with jewelled orders and decorations; priests, monks and theological students in their diversely coloured robes, ranging from sombre black to the vivid scarlet of the German student-priests, and uncounted thousands of ordinary men and women.

Among the diplomatists in a place of honour were the British Minister and Mr. Myron C. Taylor, President Roosevelt's personal Ambassador to the Vatican.

The Mass was celebrated by the eighty-nine-year-old Dean of the College of Cardinals, Cardinal Granito Pignatelli Di Belmonte. Ordinarily the task would be performed by the oldest Cardinal created by the reigning Pope. But, as Pope Pius XII. has yet to name the first Prince of the Church, the rôle fell to the Dean of the Sacred College.

THE CARDINALS

At 10 a.m., while the interior of St. Peter's hummed with eager chatter, the Cardinals, wearing their red robes, assembled in the Hall of the Sacerdotal Ornaments, where they donned ermine-trimmed silk rochets. Then they proceeded to the tomb of St. Sebastian, near St. Peter's entrance, to await the Pope's arrival.

Silver trumpets sounded from the balcony above the entrance to the portal, signalling the approach of the Pontiff. Doors swung open, and the Pope, wearing a cloth-of-gold mitre and seated on a portable throne, was borne slowly up the central aisle on the shoulders of scarlet-clad footmen.

EMOTIONS

Noble and Swiss Guards preceded the *cortège*. The scene almost duplicated that of a year ago, when His Holiness made his first appearance at St. Peter's as Pope, inaugurating the reign which he dedicated to peace, but found, within a year, irresistably enveloped in the fumes of war. To-day, as then, the Pope's face was pale and impassive, his great eyes alone flashing darkly behind his glasses revealed the emotions to-day's ceremony evoked.

A great shout, mingled with cries of "Viva il Papa," burst from the throng. The Pope turned from one side of the church to the other, gravely tracing the Sign of the Cross with his uplifted hands as he imparted the blessing.

The Pope ascended the new Throne which the Vatican carpenters completed just in time for to-day's ceremony. The Pontifical Mass, last nearly an hour and a half, was broadcast to the world by the Vatican Radio Station. Music for the Mass, sung by the Sistine Choir, was specially composed for the occasion by Monsignor Perosi, Pontifical Choirmastor.

MILLION TONS OF CONTRABAND

Over 1,100,000 tons of contraband had been ordered to be seized by the Allied Contraband Committee by March 8, it was disclosed by the Economic Warfare Minister, Mr. Cross, in a written Parliamentary answer last night. About half this was seized by the United Kingdom. Eighteen hundred tons of enemy exports have been placed in prize by the British Enemy Exports Committee. The figures of French seizures are not available.

OFFICERS ON HALF-PAY

The following notice appeared in *Iris Oifigiuil* last evening: "The undermentioned officers of Oglaigh na h-Eireann are placed on the half-pay list on and from the 12th March, 1940—Colonel James Magoran and Colonel Felix McCorley."

Colonel Magoran was Officer Commanding the Eastern Command, and Colonel McCorley was Deputy Officer Commanding the Eastern Command.

M. Daladier said that certain members of the Finnish Government had requested a new pledge of French help, and he had given orders for the bombing 'planes of which he had already spoken to be sent to Finland.

THE DECISION

"However, war material is not enough to save Finland," M. Daladier continued, "and the question was put to the French Government: Will you send men, too?

"I have replied to that question that we would send men, too.

"This decision was taken at the Supreme War Council on February 3. Since February 22 the French troops of the Expeditionary Force have been equipped and assembled."

DIPLOMATIST'S DEPARTURE

Friends of the departing French Minister, M. Jules Blondel and Madame Blondel, waving them farewell from the Carlisle Pier last night. In the picture are: M. and Madame Blondel, Sir John and Lady Maffey, M. Cauvet Duhamel, M. Eugene Lestocquoi, French Commercial Attaché; Mr. J. P. Walshe, Secretary, Department of External Affairs; Mr. R. M. Smyllie and M. Dior.

FRENCH MINISTER'S FAREWELL

REGRET AT LEAVING IRELAND

M. JULES BLONDEL, who has been French Minister to Eire for only one year, left Dublin last night on his way to Sofia, to take up his new appointment as French Minister to Bulgaria; he was accompanied by Madame Blondel and his family. He is being succeeded in Dublin by M. Charles Magny, former French Minister to Finland.

A large number of members of the Diplomatic and Consular Corps and other friends were present to wish him farewell. Before leaving the Minister remarked to reporters: "A Frenchman does not need to stay long in Ireland to love it." He felt a very deep regret at leaving the country, and he was very grateful for the cordial reception he had received from the Irish people from the day of his arrival. M. Blondel added that he appreciated very much the kindness which had been shown to him by the Irish newspapers.

Among those who were present at the quayside to see him off were:—The Papal Nuncio (the Most Rev. Dr. Paschal Robinson), the Belgian Minister and Madame Goor, the Secretary of the French Legation (M. Cauvet Duhamel), the French Commercial *Attaché* (M. Eugene Lestocquoy), the Secretary of the Italian Legation (Marchese Malaspina), the Spanish Minister and Senora Ontiveros, the United States *Chargé d'Affaires* and Mrs. T. G. McVeagh, the United Kingdom Representative and Lady Maffey, the Polish Consul-General and Madame Dobrzynski, the United States Consul-General (Mr. J. K. Davis), the Swedish Consul-General (Mr. Nils L. Jaenson), the Canadian High Commissioner (Mr. John H. Kelly), the Canadian Trade Commissioner (Mr. James Cormack), the Czecho-Slovak Consul-General and Madame Kostalova, the Secretary of the Department of External Affairs (Mr. J. P. Walshe), the Secretary of the Belgian Legation (M. Justice), the Secretary of the Department of Industry and Commerce and Mrs. R. C. Ferguson, Mr. and Mrs. R. M. Smyllie, Mr. F. H. Boland (Department of External Affairs), Mr. Antrobus, Monsieur Jehan Dior, Monsieur and Madame Jammet.

TRAWLER RESCUES CREW OF THIRTY-THREE

Saved by a trawler after their vessel had been sunk following an explosion, thirty-three members of the crew of the British cargo steamer Gardenia (3,745 tons) were landed at a British east coast port yesterday. Several of the men were slightly injured.

Capt. Thomas Hilton, of South Shields, said that the crash occurred in the early hours of the morning, while many of the crew were asleep.

NOT LIKELY TO RUN AWAY

NORTHERN PREMIER'S RETORT

"GERMAN AGENTS FROM DUBLIN"

FROM OUR CORRESPONDENT.

BELFAST, Tuesday.

MR. T. HENDERSON (Ind. U.), in the Northern Parliament to-day, criticised the vote on account for over four million pounds, which, he said, was a scandalous amount. The Northern Government, he said, was merely acting as agents for the British Government, and had practically nothing to do. The affairs were administered for England through the Ministry of Food, Ministry of Agriculture, and Ministry of Supply. The Northern Government should either adjourn indefinitely or demand Dominion status, and so save the four million pounds. The Prime Minister got a salary almost equal to that of the Prime Minister of the British Empire.

The Prime Minister, replying, said that Dominion status would not be nearly so beneficial to Ulster as their present status. "The hon. member," the Prime Minister continued, "says that we here, and our millionaire friends sitting on the front bench, will all be running away from Ulster after the war. I do not mind any of his other criticisms but that. Has he known any one of us to shirk his duty, even in the most troublesome times? Nothing, sir, would drive us out of Ulster. It has been my home for seventy years, and I am not likely to run away.

Mr. Henderson—If you got no "dough" you would not stop long.

The Prime Minister—We are in the middle of what is going to be a very serious war. I would beg the hon. member to restrain himself. After the war let him come here and throw stones, bricks and insults at us; but it does not look well while every other part of the Empire is striving to win the war to enter into such pettiness as the hon. member has entered into here to-day.

MUST GO TO SCOTLAND

Mr. P. Agnew (Labour) said that the Minister of Labour was sending Irishmen to road work in Scotland, though there was ample scope for these men in Northern Ireland. The men were forced to go to Scotland, because if they refused they would be disallowed unemployment benefit. The exploitation of the unemployed by shipping them across the Channel was nothing short of conscription. It was an admission that the Government was helpless to do anything for the people they were ruling.

Mr. William Grant, Parliamentary Secretary to the Minister of Labour, replying, said some people in the North might have believed in conscription, but the youth of the North did not require to be conscripted. British workers were being conscripted, and the workers in the North could not expect preferential treatment. The unemployed were being offered work across the Channel with a subsistence allowance, and if they did not take the offers of work they could not get unemployment benefit.

The vote on account was passed.

Mr. T. Henderson (Ind. U.), criticising a vote for secret service, inquired if any of this money was utilised to shadow German agents who might desire to come from Dublin. "If we open our mouths in this Parliament," he said, "we are told that we must not say anything, for 'Lord Haw-Haw' will have it broadcast the same evening on information from Dublin. There is no passport system between Eire and Northern Ireland, and enemy agents can get on a train in Dublin and come to Belfast. In fact, there is nothing to prevent them accepting the hospitality of the Northern Government and coming to this House unless the secret service does its duty, and does it exceedingly well. Mr. Henderson asked if any of the Secret Service grant was utilised in the past, or would be used in the future, to prevent important persons, friends of the Prime Minister, bringing German agents into Northern Ireland to gallivant all over the country. Was any of the money used to shadow some of the Prime Minister's friends who brought enemies of the country into Northern Ireland?

The Prime Minister said that he could not divulge to anyone what the Secret Service was doing.

A verdict of accidental death was recorded at an Aldershot inquest on Lieutenant Herbert Ralph Corey (27), a Canadian, who was struck in the stomach by a bullet after it had injured another soldier. The evidence was that the cartridge was fired accidentally, when it jammed in the breach of the rifle during shooting practice. The Coroner was satisfied that there was no neglect.

ESSENTIAL IRISH SUPPLIES

DISCUSSIONS BEGUN IN LONDON

FROM OUR CORRESPONDENT.

LONDON, Tuesday.

Some important discussions began here to-day with the arrival of four high officials of the Eire Civil Service. The visit is concerned with problems which have arisen from the war-time difficulty of maintaining supplies of essential commodities.

The deputation spent the day in Whitehall. It consists of Mr. D. Twomey, Secretary of the Department of Agriculture; Mr. J. M. Adams, Director of Agriculture; Mr. Sean Leydon, Secretary of the Ministry of Supplies, and Mr. Hanahan, an Assistant-Secretary of the Supplies Department.

The agriculturists are mainly concerned with the supply of seeds, fertilisers and feeding stuffs, and the Ministry of Supply officials with a number of raw materials needed in Irish industry.

In the Dail last week Mr. Sean Lemass (Minister for Supplies) paid a tribute to British co-operation in supplying the necessary commodities.

CARS MAY BE FIRED ON

IN CASE OF FAILURE TO STOP

It was announced yesterday that the Government, on the 4th inst., made an Order, entitled the Emergency Powers (No. 25) Order, 1940.

Under the Order offences against the Explosives Act, 1875, and the Firearms Act, 1925, become scheduled offences for the purposes of the Emergency Powers Order, 1939. The provisions of that Order relative to scheduled offences—arrest, search, etc.—thus become applicable to offences against the Statutes mentioned.

The Order also provides that where the person driving, or in control of, a road vehicle in motion, fails or refuses to stop the vehicle when required to do so under Article 76 of the Emergency Powers Order, 1939, by a member of the Garda Siochana on duty or by a member of the Defence Forces in uniform or on duty, such force may be used (including the use of firearms) and other steps taken as may be reasonably necessary to secure compliance with the requisition.

U-BOAT BOMBED IN GERMAN WATERS

A Royal Air Force bomber has attacked a U-boat in German waters, hit it with at least one bomb, and believes it to have been sunk.

This was announced by the British Air Ministry last night in the following *communiqué*:—

"During a reconnaissance flight over the Heligoland Bight and estuaries yesterday (Monday) afternoon an aircraft of the Royal Air Force bomber command successfully attacked a German submarine at the entrance to the Schillig Roads.

"The submarine was seen to be hit by at least one bomb, and is believed to have been sunk."

BALLYKINLAR CAMP RAID

Forty-three Rifles Were Taken

MR. OLIVER STANLEY'S REPLY TO M.P.

MR. OLIVER STANLEY, in a written parliamentary reply to Dr. Little (C., Down), described the raid on Ballykinlar Camp on the night of February 10, when a storekeeper was overpowered and a number of rifles stolen.

Dr. Little asked the Secretary of State for War if he would now make a full statement of the circumstances under which the raid was carried out, the number of rifles and guns taken by the raiders, and if he would give an assurance that the camp would be so guarded in future as to prevent a repetition of such an outrage.

Mr. Stanley replied that, as the answer was rather long, he would circulate it.

Dr. Little—Is the Minister aware that there is a confirmed belief in County Down that this raid was made possible by slackness in not having the camp properly guarded, and can he say how many rifles were recovered?

Mr. Stanley—I think it would be convenient if Dr. Little would first read the long answer I am circulating.

A member of the Opposition—Is this kind of thing customary in Northern Ireland? (Laughter.)

The circulated answer was as follows:—

"Consideration of the reports on this occurrence is not yet concluded, but I will give such information as I can.

"It appears that at about 8.20 p.m. on the evening of the 10th February the raiders succeeded in driving into Ballykinlar Camp in a large car—possibly there were two cars—without being challenged, and drew up near the store which was raided, the sergeants' mess being on the opposite side of the road. No particular notice was taken of the car, or cars, as entertainments frequently take place on Saturday night in the sergeants' mess, though in point of fact no entertainment was being held on that evening.

"Between 8.30 and 9 p.m. a young soldier who had taken over the duties of storeman on the previous day answered a knock on the door of the store-room. When he opened it a man dressed in canvas overalls and wearing a field service cap, and other men armed with revolvers, pushed their way into the store-room and overpowered the storeman. The raiders, stated to number seven, took the keys of the arms chest from the keyboard hanging in the store-room and unlocked the chest, loaded a number of rifles into the large car and drove off, taking the storeman with them.

"The storeman stated that he was later transferred, with a number of rifles, to a smaller car. He was set free in Belfast at about 6 a.m. on the following morning, whereupon he made his way to a police station and reported the matter. The police then telephoned to the military authorities at the camp.

"Forty-three rifles (less two bolts and two magazines) and two bayonets with scabbards were found to be missing."

The camp covers a large area, adds the Minister, and is not enclosed. It was impossible to block every entrance. Adequately to guard the camp would have involved the employment of a far larger number of men than could be spared from training.

There were 430 civilians working on the reconstruction of the camp at the time.

The General Officer Commanding the district reported that all possible steps had been taken to prevent a recurrence of such an incident.

WHAT U.S. WAS TOLD

CONTRABAND CONTROL TO STAY

ASSOCIATED PRESS.

WASHINGTON, Tuesday.

Britain's contraband control to cut off Germany's supplies must be maintained, the United States, one of the chief grumblers at its inconveniences, was told to-day.

Mr. Ashton Gwatkin, of the British Ministry of Economic Warfare, and M. Charles Rist, French financial and economic expert, who are ironing out with United States officials the difficulties arising from the blockade, made this clear at a Press conference to-day.

Britain and France, they said, were so gravely threatened by Germany that they could not afford to "hamper the efficacy" of the contraband control, which cuts off Germany's exports as well as imports.

They issued a statement which said: "We believe we are fighting not only for our own lives, but for the whole future of Western civilisation. We cannot afford to take the risks."

DUKE AND DUCHESS OF WINDSOR

FROM REUTER'S CORRESPONDENT.

NICE, Tuesday.

The Duke and Duchess of Windsor arrived to-night at the Chateau de la Croe, Cap d'Antibe. They are expected to stay about ten days.

BRITISH TROOPS IN FRANCE

Number Doubled Since November Last

MR. OLIVER STANLEY'S REVIEW

THE fact that the number of British troops in France has been doubled since the end of last November was announced by Mr. Oliver Stanley, Secretary of State for War, who last night introduced the Army estimates in the House of Commons. The actual number was not given.

Mr. Stanley mentioned various concessions in the matter of allowances to dependants, one of which abolished the condition that an allowance could be granted only if the dependant was incapable of self-support.

Speaking as a soldier of the Great War, he told the House of the differences which had been impressed upon him during his recent visit to the British Expeditionary Force. He said that he was immediately struck with the difference between the relations of the French and English in this war and in the last. "Last time we were allies—this time we are friends."

There were cheers when he announced that nearly 200,000 volunteers had been enlisted.

"A great army," he added, "is in the process of formation, with which we are in duty-bound to take a bigger and bigger part of the burden of the war on land from the shoulder of our Allies."

The proportion of mature non-commissioned officers and men in the Regular Army and the Territorial Army and the voluntary recruits of older ages guaranteed that the Army would not remain too young. "But it is a situation which requires constant watching, and if the further expansion of the Army makes a considerable difference in this situation, it will be necessary to take special measures to obtain further stiffening of older men, but it is thought that, as the older Army classes come forward, this condition will cure itself."

NEED FOR CO-OPERATION

He was not quite satisfied that the reorganisation of certain branches in the War Office, which followed on the creation of the Supply Ministry, was wholly satisfactory. He was taking steps to make such additions as were necessary in order to ensure that there was real effective co-operation between the two Ministries.

MEDICAL SERVICES

Most of the criticisms which had been made of the medical services were baseless and fantastic. A general review of the more substantial complaints showed, not medical inefficiency, but unsatisfactory conditions of buildings or equipment, which had often caused unnecessary hardship. The first cure for cases of this kind lay in constant inspection, and to secure this additions had been made to the medical staff at area headquarters. Apart from epidemics of influenza and German measles, the health of the troops had been extremely good.

CASE OF DEPENDANTS

The Minister then announced concessions in the grant of allowances to dependants. There would be a relaxation in considering household means. In future one-fifth of the earnings of each member of the household, other than the dependant, or the dependant's husband or father, would be disregarded. The rates in the upper limits of allowances were to be increased, the rates being 12s., 17s., 20s. 6d., and 24s., the last-named figure taking the place of the previous 20s. 6d. rate. If, therefore, a man made a net contribution of over 20s., and the household circumstances justified an allowance, it would be at the rate of 20s. 6d. instead of 17s.

He had decided to change the term "unmarried wife." The best alternative was that suggested by the Archbishop of Canterbury—"unmarried dependant living as a wife." This term would be introduced when orders and forms were reprinted.

As a war-time rule, where there was a Court order, the wife, whatever the soldier might have done regarding an allotment to an unmarried dependant living as a wife, should receive from Army funds the amount of the order. The unmarried dependant living as a wife would also receive her allowance.

Replying to a point raised in the course of the debate, Mr. Stanley said that a school of administration had been set up. "I saw men killed in the last war because they were allowed to go out under a commanding officer who was not up to his job," he said. "I am determined that shall not happen again."

This was not only a question of the Territorials. Whatever his merits in peace-time, no commanding officer should be allowed to take troops to France unless those responsible were convinced that he was competent.

LEAVE PERIOD FOR B.E.F. PERSONNEL

AT LEAST SEVEN DAYS AT HOME

The Rev. Dr. Little (Conservative, Down), in the British House of Commons yesterday, asked the Secretary for War whether, in view of the extra time required for members of the forces to reach their homes in Northern Ireland, and more especially as at times delays were occasioned by war-time restrictions, he would grant them an additional leave of two days beyond that ordinarily given.

Mr. Oliver Stanley replied—The intention is that the *personnel* on leave from the British Expeditionary Force should be able to spend at least seven days at their homes. Where movement control officers are satisfied that this is impracticable within the normal period of ten days in the United Kingdom, they are authorised to grant the necessary extension. This will apply to men with homes in Northern Ireland or elsewhere.

TO-DAY'S INDEX

	Page.
LEADING ARTICLES:	
Finland's Fate	6
Trade Both Ways	6
Harmony Lane	6
SPECIAL ARTICLES:	
An Irishman's Diary	4
Motor Notes	4
BROADCASTING PROGRAMMES	4
GENERAL:	
British Troops in France	7
Ballykinlar Camp Raid	7
Disarmament and Globaloil	8
French Minister's Farewell	7
Legal Diary	2
Russo-Finnish War: Reported Ended	7
The Pope's Hope for World Peace	7
FINANCIAL NEWS AND MARKETS	11
SPORTING NEWS	10

ROYAL AIR FORCE PROMOTIONS

DUBLIN MAN IS NOW WING-COMMANDER

Squadron Leader Andrew Douglas Farquhar, hero of three successful attacks against raiding German aircraft since the outbreak of war, has been promoted Wing-Commander. He recently received the D.F.C. from the King. His name is one of over two hundred appearing in a list of R.A.F. promotions published yesterday.

Squadron Leader E. A. Healy, who has been promoted Wing-Commander, is the elder son of the late John E. Healy, formerly editor of the *Irish Times*.

Squadron Leader Farquhar, a member of the Auxiliary Air Force and known as the "Week-end Flier," is 34, and a stockbroker in civil life.

Squadron Leader G. H. Stainforth, A.F.C., who becomes a Wing-Commander, is a former holder of the world's air speed record.

Flight-Lieutenant T. L. E. B. Guinness, who becomes a Squadron Leader, is one of the eighteen M.P.'s who are serving with the Royal Air Force.

The Air Ministry announces that the undermentioned temporary promotions are made, with effect from March 1st, 1940:—

WING-COMMANDERS TO BE GROUP-CAPTAINS

Fulljames, R. E. G., M.C.; Sugden, E. S., A.F.C.; Fletcher, A. W., O.B.E., D.F.C., A.F.C.; Gardiner, G. C., D.S.O., D.F.C.; Massey, H. M., D.S.O., M.C.; De Burgh, D. H., A.F.C.; Lock, H. G. W., D.F.C., A.F.C.; Porter, C. E. Y.; Gayford, O. R., D.F.C., A.F.C.; George, E. A., M.C.; Lloyd, K. B., A.F.C.; Openshaw, E. E., A.F.C.; De Putron, O. W.; Rowley, H. V.; Mackworth, P. H., D.F.C.; Smylie, G. F., D.S.O.; Iles, L. M., A.F.C.; O'Neill, H. D., A.F.C.; Lewis-Roberts, A. O., D.F.C.; Johnston, G. S. N., O.B.E.; Churchman, A. R., D.F.C.; Spackman, C. B. S., D.F.C.; Vincent, S. F., A.F.C.; Mason, J. M., D.S.C., D.F.C.; Oddie, G. S., D.F.C., A.F.C.; Ledger, A. P., M.B.E.; Whitford, J., O.B.E.; Walmsley, H. S. P., O.B.E., M.C., D.F.C.; Carnegie, D. V., A.F.C.; Steele, C. R., D.F.C.; Baker, J. W. M.C., D.F.C.; Ritchie, A. P., A.F.C.; Ellwood, A. B., D.S.C.

SQUADRON-LEADERS TO BE WING-COMMANDERS

Maurice, A. P., D.F.C.; Routh, E. J. D.; Stilwell, C. H.; Saker, H. J., M.V.O.; Fronlice-Jones, F. J.; Stainforth, G. H., A.F.C.; Bruce, R. S., M.B.E.; Ames, W. E.; Golder, A. H., D.S.M.; Day, W. R.; Hatcher, C. W., A.F.C.; Henwood, P. H. D., D.F.C.; Sinclair, P. W., D.F.C.; Bailey, S. J., M.B.E.; Stewart, L. H.; Harrison, C. W.; Willetts, A. H.; Cole, E. A. A.; Chichester, P. G.; Taffe, R. T.; Hopkins, E. D. M.; Mason, N. W. F.; Hardy, S. H.; Pike, T. G.; Pigott, O. B.; Allinson, N. S.; Wright, H. M. S.; Harvey, G. D., D.F.C.; King-Lewis, A.; Spreckley, H. D.; Healy, E. A.; Hayes, G. W. Dalton-Morris, L.; Cator, E. G.; Young N.; Chamberlain, G. P.; Smythies, F. P.; Cohu, J. M.; Woodin, J. H.; Grace, C. F. H.; Thomas, J. E. G. H., D.F.C.; Beardworth, G. B.; Holmes, W. T.; Nowell, H. E.; Harris, S. H. V.; Cadell, C. S.; Stemp, G. C.; Dickens, L. W., A.F.C.; Gillmore, A. D.; Hodder, F. S.; Stanley-Turner, G. N. J.; Fuller-Good, J. L., A.F.C.; Tindall, J. A.; Horry, T. S., D.F.C., A.F.C.; Ashton, G. R., A.F.C.; Damant, F. K., D.F.C.; Bardon, H. R.; Tattersall, W. A.; Warburton, J.; Kennedy, W. W. C.; Keary, J. D.; Pearson-Rogers, H. W.; Coggle, C. K.; Tuttle, G. W., D.F.C.; Steedman, E. B.; Rowland, F. C.; Cannon, L. W.; Denny, C. M.; McEvoy, T. N.; Hawkings, J. A.; Hutchinson, J. H.; Flint, M. C. W. C., M.C.; Kellett, R., D.F.C., A.F.C.; May, C. M. V.; Sharp, C. H.; Batchelor, mew, G.; Ford, R. J. A.; Coaker, C. F. C.; Atcherley, R. L. R.; Legg, R. J.; Donkin, R. H.; Proud, H. J. G. E.; Slater, J. C. C.; Fagan, T. P. P.; Tuttle, E. E.; Nash, R. R.; Jones, J. R.; Moloney, T. F.; Wheeler, A. H.; Evans-Evans, A. C.; Buckle, N. R., M.V.O.; Hall, F. W. H.; Heard, C. M.; Gray, S. H. C.; Wilson, R. C.; Griffiths, J. F., D.F.C.; Campbell, W. G.; Hatcher, V. G. A., A.F.C.; Montgomery, A. H., M.B.E.; Dickens, T. C.; Fitch, I. J.; Southey, H. F. G.; Ward, E. L. S.; Bowles, J. E. W.; Bennett, L. W.; Roberts, D. N., A.F.C.; Webb, E. B.; Lowe-Holmes, P. W.; Beamish, F. V., A.F.C.; Ryley, D. W. R.; Huxham, G. H.; Patch, H. L.; Merton, W. H.; Bett, A. P.; Hammond, A. V.; Parker, H. M. G.; Taylor, A. E.; Ewens, F. G. H.; Shaw, G. H.; Norwood, J.; Yarde, B. C.; Evans-Evans, H. A.; Cheshire, W. G.; Finch, E. S.; Reynolds, J. H. M.; Whitley, J. R., A.F.C.; Briggs, L. R. (A.A.F.); Farquhar, A. D., D.F.C. (A.A.F.); Norman, H. N., Ss. V. (A.A.F.R.O.); Harvey, A. V. (A.A.F.).

FLIGHT-LIEUTENANTS TO BE SQUADRON-LEADERS

Whitaker, R., M.B.E. (retired); Harvey, W. A. (retired); Montgomery-Moore, R. J. (retired); Shaw, J. W., D.S.M. (retired); Dowse, L. E.; Atham, J. B. Fraser, B. A.; McIntyre, K. J.; Evans, C. A. H.; Virian, R. J.; De Gruyther, A. A.; Spencer, G. H.; Gordon, I. A. D.; Shute, B. G.; Southwell, J. M.; Musson, R. G.; Elsworthy, S. C.; Holmes, A. J. (R.A.F.O.); King, L. L., D.F.C. (R.A.F.O.); Barrow, T. O.; De S. (R.A.F.O.); Butler, G. C. (R.A.F.O.); Talnall, J. B. (R.A.F.O.); Winn, R. I. B. (R.A.F.O.); Carey, A. M. (R.A.F.O.); Heyworth, J. H. (R.A.F.O.); Lyddall, D. W. (R.A.F.O.); Atkins, C. O. (R.A.F.O.); Ward, Hon. F. F. (R.A.F.O.); McAulay, W. M. (R.A.F.O.); Mason, F. G. (R.A.F.O.); Hilton, F. W. (R.A.F.O.); Kirkpatrick, I. (A.A.F.); Anderson, M. F. (A.A.F.); Iles, G. B. (A.A.F.); Watson, R. H. (A.A.F.); Le May, W. K. (A.A.F.); Vick, J. A. (A.A.F.); Corry, R. T. (A.A.F.); McComb, J. E. (A.A.F.); Perry, G. V. (A.A.F.R.O.); Guinness, T. L. E. B., M.P. (A.A.F.R.O.).

PLASTER WORK IN DUBLIN

LECTURE BY MR. C. P. CURRAN

"Plaster Work in Dublin" was the subject of a lecture by Mr. Constantine P. Curran, M.A., to a meeting of the Royal Society of Antiquaries of Ireland, held at 65 Merrion square, Dublin, last night.

The lecturer at the outset referred to the Charter of the Guild of Bricklayers and Plasterers of Dublin, dated 10th June, 1670, and said that there were large numbers of local workmen engaged in this craft from 1590 till the end of the eighteenth century. The names of eighty plasterers working here from 1590 to 1700, and more than 150 during the eighteenth century could be taken from the rolls of the Freemen of the city and other sources. He made some references to Tudor and Elizabethan work, especially the work done on the Tholsel in 1593.

The earliest and most interesting surviving piece of work of this period was the chimney-piece of Oldbawn, Tallaght, now in the National Museum. Dated 1635 it represented builders at work with sword and trowel, as described in Nehemiah. It had a close affinity in style to a chimney piece in Anglesea, Wales, which had the names transcribed in plaster of the parable of the Lord in the Vineyard. He also spoke of the ceiling in the Chapel Royal, Dublin Castle, completed in 1686, and went on to explain the change-over from wainscotting to simple forms of plaster.

Passing from the Baroque and Rococo art on the Continent, Mr. Curran classified the Dublin work into four periods—namely, 1730-1740—Period of compartment ceiling, side by side with the more open style of the late Louis XIV.; 1740-1755—Introduction of the figure ceiling of the Francini, about 1739, and the development of Louis XIV. 1755-1770—Continuance of the naturalistic ornaments with bird and floral medallions. 1770-1795—The naturalistic gave way to academicism and the style associated with the name of Robert Adam.

He dealt in detail with the work of the Francini as seen at Carton, Co. Kildare; Clanwilliam House (85 St. Stephen's Green) and Riverstown House, Co. Cork; and went on to describe the work of Robert West, of Dominick street, Dublin, in the middle of the eighteenth century, and of his successor, Michael Stapleton, the "Robert Adam" of Dublin, chief craftsman of the last quarter of the century, who was responsible for the fine work in Belvedere House. Stapleton's drawings, some of which Mr. Curran exhibited, have been acquired recently by the Friends of the National Collections and presented to the National Gallery.

Dr. Eoin MacNeill, President of the Society, was in the chair.

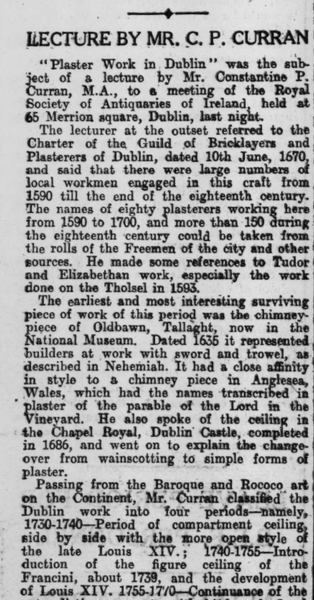

FIANNA FAIL'S ECONOMIC POLICY

GIGANTIC FAILURE, SAYS MR. COSGRAVE

"SQUANDERMANIA" OF THE GOVERNMENT

WHEN Mr. S. T. O'KELLY, Minister for Finance, introduced the second reading of the Central Fund Bill, 1940, in the Dáil yesterday,

Mr. R. MULCAHY (F.G., Dublin, N.E.) said that the House should not agree to pass the measure until the Minister and his colleagues gave more sign that they appreciated the position before the country to-day. In spite of the increase between 1931 and 1939 in the employment review covered by the Census of Production, if they eliminated the increased employment in State-aided housing and relief schemes, the increase annually in the last nine years had been only about 50 per cent. of what it had been in the previous five years. The increase in employment between 1937 and 1938 had been one thousand, and between 1938 and 1939 it had been one thousand—and that inflated by the fictitious exaggeration of the vocational schemes.

It was not unreasonable to argue that between 1936 and 1937 nine additional persons were put into employment over the whole gamut of census industry in the country; £10,000,000 had been taken out of the pool that ordinarily had been available for the people in agriculture and industry.

SUBSIDIES AND CREDITS

Mr. P. McGILLIGAN (F.G., Dublin, N.W.) said that when the present Government swung into power it started a system of high protection for industry and a system of subsidies and credits in order to help agriculture. Later they got going on the fictitious boosting of housing and fostered industries that were not worth fostering, and they finally developed the whole extensive system of relief schemes.

The best they could say was that the result of all their activity was that, while the previous Government, who "did nothing," had put 57,000 people into employment in five years, they had put 72,000 into unemployment in six years.

THE GOVERNMENT'S CLAIM

Mr. T. DERRIG, Minister for Lands, said that it had never been claimed by the present Government—certainly not by the Minister for Supplies—that the figures which had been quoted from time to time in connection with the number of persons in employment, in so far as that could be estimated from the yearly total of insurance contributions, was an exact figure denoting the actual amount of employment in a particular year. What had been, and could be, claimed was that these figures indicated a certain trend in the amount of employment.

Great play was made by the opposition with the figures for 1938, but it was forgotten apparently that there has been a severe building strike at that time and a considerable period of international tension. If signs meant anything, there would be a tremendous agricultural production in the coming season, and any views that would help that would be more valuable than quoting unemployment statistics in 1936 or 1937.

THE GREAT FAILURE

Mr. W. T. COSGRAVE said that they were entitled to a direct answer to a direct question. The Minister knew the answer to the question he was asked, notwithstanding any stupidity he might affect. He knew the number of persons who were registered in the National Health Insurance in 1939, but it was not given because it would explode the Government's case. They were not concerned with politics; they were concerned with getting as many people as possible off the unemployment list into gainful employment. The annual employment increment between 1926 and 1931 was 11,400. In the last four years three Budgets had been unbalanced. The Government had spent money on housing, but it had spent money which the children and the grandchildren of members of that House would be paying for in the next thirty-five or forty years in the way of housing loans. There was never a more gigantic failure of an economic policy than that which had been presented to them by the Government now. They had a rising debt, rising cost of living, rising costs of production, and the lowest number of persons added to those in gainful occupation since the State was established.

Mr. Cosgrave spoke of the "squandermania" of the Government and said that they could save £2,000,000 on the Army straight away, and he did not doubt that they could save another £2,000,000 in other ways. There was not enough money in this country to be spending on experimental militarism.

The social services, concluded Mr. Cosgrave, were not responsible for half of the increase which had taken place in taxation.

ENORMOUS SPENDING

Professor O'SULLIVAN (F.G., Kerry) said that in the face of the figures put before the House in the last few days the Government should submit its whole policy to re-examination. What had they to show for the enormous expenditure to which they had put the country? There was no distribution of money in the ordinary way of business in the country at the moment. There was no trade in the country towns, for the farmers had no money.

The question they had to ask themselves was—is it wise to continue the policy of the Government in reckless expenditure in order to distribute money? The total amount being spent on the Army was £4,400,000, and the Opposition believed that that was not merely extravagant, but harmful.

Progress was reported.

The House adjourned till 3 o'clock this afternoon.

LICENCE TO KEEP ANIMALS

PREVENTION OF CRUELTY SUGGESTION

At the annual meeting of the North County Dublin branch of the Society for the Prevention of Cruelty to Animals the Chairman, Mrs. Llewelyn Davies, suggested a scheme to compel people to take out a licence for their animals, which would put a check upon the traffic of underfed and overworked animals. A scheme for the setting up of a dispensary in the district was also under consideration.

The Secretary, Mrs. Coburn, stated that the principal work of the Society during the past few years had been the rescuing of horses, ponies and donkeys from tinkers and dealers.

Tribute was paid to the work of Mrs. Whitton, President of the Society, and also to Mrs. Llewlyn Davies, the Chairman, for their work in the past year.

It was stated that the Society was in sympathy with those working to promote a law for the restriction of vivisection, although not working directly in that line themselves.

Lady Yarrow, seconding the adoption of the report, said that people were not at liberty to torture animals deliberately, and she had assurance from members of the medical profession that all torture of animals without anæsthetics was unnecessary.

The President and committee were re-elected for the coming year.

Miss B. Taylor, F.R.C.V.S., gave some advice on first aid to dogs.

IRISH WILLS

Miss Adelaide Frances Church, of 57 Belgrave square, Rathmines, Dublin, who died on January 21st last, left estate in England and Eire valued at £10,605.

Mr. John Holmes Harrison Peard, of Ashtown House, Castleknock, Dublin, formerly a well-known owner and breeder of racehorses and a veterinary surgeon, sometime managing director of the Phœnix Park Club Race Co., who died on October 21st last, aged 86 years, left personal estate in England and Eire valued at £42,845.

THE MUNICIPAL STRIKE

NO CHANGE IN THE SITUATION

POSITION OF SKILLED WORKERS

THE position between the Dublin Corporation and the members of its staff on strike remained unchanged yesterday. No new proposals for a settlement were put forward by either side.

The Emergency Fire Brigade, consisting of military from Athlone and the Curragh, which assumed control of the Fire Brigade headquarters in Tara street on Monday, remained in control during the day.

The effect of the strike is being most sorely felt in the vegetable and fruit market, where the accumulation of refuse has grown alarming.

Although the city streets were cleansed by the rain yesterday, a number of drains were choked by the quantity of refuse washed into them, with the result that in these vicinities large patches of dirty water flooded the roadways.

Speculation is rife as to what will happen in the Cattle Market to-morrow. The cattle drovers have refused to handle animals arriving for sale.

HELP FOR STRIKERS

Members of the Workers' Union of Ireland employed in the cooker department of the Alliance and Dublin Consumers' Gas Company have pledged their support to the Corporation employés on strike. The resolution was endorsed on Monday by a meeting of members employed in the fitting shop of the company.

The Trade Union Council, through the Secretary, Mr. P. T. Daly, has written the City Manager informing him that the Council is prepared to assist in bringing about the end of the strike, provided that genuine efforts be made to secure a settlement on a satisfactory basis. A reply is expected by the Council to-day.

"It is significant," Mr. Daly told our Labour Correspondent yesterday, "that at the Corporation meeting on Monday night the Fianna Fail and Fine Gael members voted together against the Labour representatives in favour of a report aimed at precluding further negotiations by the Sub-Committee."

SKILLED WORKERS

The position of the skilled workers in the Corporation service is still obscure. These workers include painters, carpenters, plasterers, plumbers, bricklayers, electricians and engineers. As these men's helpers have been withdrawn by their union, it is possible that the skilled men may be unable to continue.

The stable men in all services were exempted from strike action from the beginning of the strike. Yesterday permits to deliver loads of hay and straw, for the feeding and bedding of the horses, were issued by the I.M.E.T.U. A permit was also issued yesterday by the Corporation to the Corporation engineer at the Watt works to take delivery of materials for the purification of the water in the reservoirs at Roundwood and Ballinascorney.

It is expected that the clocks regulating the light supply of Corporation lamps will be spun out by Thursday.

LONDONDERRY SHOW

NUMBER OF ENTRIES MAINTAINED

FROM OUR CORRESPONDENT.

DERRY, Tuesday.

At the North-West of Ireland Agricultural Society's show at Derry to-day the number of exhibits was well up to previous years, and the quality was well maintained.

Polled Bull, any pure breed, calved between 1st September, 1938, and 1st February, 1939—1, G. Donald, Fintona—Tattymoyle Nigger; 2, W. McIvor, Killygarvin—Bandmaster of Killygarvin; 3, J. Pollock, Bernagaw—Gaffer of Bernagaw.

Polled Bull, calved on or after 1st February, 1939—1, J. Short and Sons, Aney, Beragh—Burman 10th of Wood Park; 2, J. L. McKelvey, Knockmoyle—Ambassador of Riverdene; 3, J. A. Fullerton, Moantiey—Knight of Gortacran.

Polled Heifer, calved after 1st September, 1937—1, A. J. H. Galbraith, St. Johnston, County Donegal; 2 and 3, reps. of the late W. H. Galbraith, St. Johnston.

Dairy Bull calved between 1st September, 1938, and 28th February, 1939—1, James Short and Sons, Wood Park—Shoe Lock Emblem; 2, V. M. Love, Breandy, Strabane—Waterloo Sunrise; 3, Rowley Elliott, M.P.—Craigon Barney.

Dairy Bull, calved on or after 1st March, 1939, and special—S. Warnock, Cookstown—Ballyreagh Defiance; 2, W. J. Hogy, Cookstown—Tullyreagh Ensign; 3, M. J. Wauchob, Laraghe—Laraghs Crest.

Dairy Bull, shorthorn type, calved on or after 1st January, 1939—1, W. Dunlop, Carrowreagh—Gay Lad; 2, S. M. Glasgow, Moneymore—Chance Shot; 3, T. L. Black—Daisy Consul.

Pure-bred Bull, calved on or before 31st August, 1938—1, A. Dunn, Ballymagroarty—Ballymaderg President.

Pure-bred Shorthorn Bull, calved between 1st September, 1938, and 1st January, 1939—1, S. Eaton, Donemana—Ballyneanor Specialist.

Pure-bred Shorthorn Bull, calved between 1st January and 1st March, 1939—1, H. S. Robinson, Milltown—Millan Boy; 2, J. D. Gibson, Myroe—Brighter Advocate; 3, R. G. Blair, Edernagh—Rosewood Defiance.

Pure-bred Shorthorn Bull, calved on or after 1st March, 1939—1, J. D. Gibson—Brighter Active; 2, W. A. Armstrong, Omagh—Campsonagh Nobleman; 3, D. J. Lawlen, Dungannon—Gold Workman.

Pure-bred Shorthorn Bull, calved on or after 1st April, 1939—1, W. B. Clarke—Seaview Aldine; 2, S. Warnock—Ballyreagh Banner; 3, W. J. Noble, Inishmore—Lisballaw Grand Duke.

Pure-bred Shorthorn Heifer, calved after 1st September, 1938—1, S. Warnock; 2, M. Hamilton, Magheracolton.

Champion medal for best Bull in show—H. S. Robinson—Millam Boy; reserve, S. Eaton—Ballyneanor Specialist.

Silver medal for best Aberdeen Angus Bull—J. Short and Son—Burman 10th of Woodpark; reserve, G. Donald—Tattymoyle Nigger 3rd.

Best Group of Three Bulls—Douglas Gibson.

Large York Boar—1, W. J. T. Robb, Mintona; 2 and reserve, W. J. McElroy, Rossdowney.

York Sow—1 and reserve, J. McKnight, Omagh; 2, W. J. McElroy.

FEIS ATHA CLIATH

CHORAL SINGING AWARDS

The adjudicators at Feis Atha Cliath, which is being held in the Mansion House, Dublin, referred yesterday to the advance in the standard of choral singing in city vocational schools.

The following awards were made:—

Dublin Vocational Schools' Choirs—(1) Cór na gCailíní, Cearnóg Pharnell; (2) Ceárd-Scoil Muirinc; (3) Cór na gCailíní, Cearnog Pharnell.

Two-part—(1) Ceárd-Scoil Muirinne; (2) Cór na gCailíní, Cearnóg Pharnaill.

Three-part—(1) Cór na gCailíní, Cearnóg Pharnaill; (2) Ceárd-Scoil Mhuirine.

Gaelic League Branches—Poetry Translations—(1) Tomas O Fiannachta, Craobh an Cheitinnigh; (2) Eibhlin Ni Mhurchadha, Craobh Morbhi; (3) Moirin Ni Chailleanain, Craobh an Cheitinnigh.

Open Competitions—Ballet—(1) "An Foghmhar," An Ceol-Chumann; (2) "Oidhche San Sheain," do.; (3) "Lusmor," Sgoil Sara Payne.

"THINGS I SAW IN PARIS"

Among yesterday's visitors to "Things I Saw in Paris," by "P.C." (Mr. Philip Carthew), at 128 St. Stephen's Green, were the following:—Mrs. Prior Wandesforde, Mr. Seán O hUadhaigh, Colonel and Mrs. R. G. Strong, Miss Temple Lane, Mr. Cyril Cusack, the Rev. U. O'Finn, Mrs. Hugh Maguire, Mr. A. E. Berry, Dr. and Mrs. Sears, Miss Joan Myerscough, Mr. Hugh Bernard, Miss Vera Goff, Mr. and Mrs. F. E. Beckett, Mrs. Newenham, Miss L. Newenham, the Misses I. and E. Fitzmaurice, Mr. J. Cormac Walshe, Miss Brenda Harding, Miss Dorothy Rooke, Mr. W. F. Watt, Mrs. Hardy H. Wells, Mrs. J. F. Kenny, Miss D. J. Hines, Mrs. Jack Lambert, Miss Vera Goff, Mrs. John Thomson.

ARMY OFFICER'S PUNISHMENT

PUT ON HALF-PAY LIST

QUESTIONS IN THE DAIL

IN reply to Mr. P. McGilligan (F.G., Dublin) in the Dáil yesterday, Mr. O. TRAYNOR, Minister for Defence, stated that a colonel of the Army had been relieved of all military duty from the 29th February last, and put on the half-pay list as from March 12th, and the punishment was expressed to be "to mark the Minister's dissatisfaction" with the conduct of the officer.

In reply to further questions on the subject, the Minister said that the findings of the Court of Inquiry were confidential, and he did not propose to disclose them. Under the Defence Forces Regulations, an officer or soldier was entitled to be present throughout an inquiry which was likely to affect his character or military reputation. In view of the urgent situation created by the Magazine raid, and the large number of officers and men involved, or likely to be involved, in the inquiry, it was impracticable to relieve them all from duty for attendance throughout the inquiry. It was essential that the Government should get the facts as soon as possible, and he was satisfied that had the Court adopted any other procedure the delay would have been such as would have created justifiable public concern and be highly prejudicial to the public service. In view of that no action had been taken by him on the findings of the Court.

The action in the present case, the Minister said, was based solely on the officer's own evidence. The officer had submitted a lengthy written defence, which had been considered, and, though he had no absolute right to a copy of the proceedings of the Court of Inquiry, he had been issued a full copy gratis, with a reminder of the provisions of the Official Secrets Act as they affected the proceedings. He was relieved of his duties and placed on the half-pay list under Section 20 of the Defence Forces (Temporary Provisions) Act, 1923.

HALF-PAY PUNISHMENT

Mr. McGILLIGAN suggested that Section 20, under which the officer had been placed on half-pay, was in the organisation section of the Act and not in a disciplinary section, and asked if it were not true that no half-pay punishment was known in the Army Code.

The MINISTER said that if it was suggested that similar action had not been taken by the previous Government it would not be correct. He agreed with the suggestion made by Mr. McGilligan that the Defence Force Regulations had not been carried out in regard to the trial because it was impracticable. He had not asked for a report as to why they were not carried out.

Mr. McGILLIGAN suggested that the Court was asked for a report, and the answer to the question was that the regulations were not carried out because the room was too small.

Men's salaries can be taken away, commented Mr. McGilligan, but they had not room to allow them to conduct their defence.

Mr. McGILLIGAN—Will the Minister agree that part of the report stated that the room was too small to enable the witnesses to be there together?

Mr. TRAYNOR—I cannot answer that.

Mr. McGILLIGAN—Is there not a big enough room available to enable justice to be carried out in the Army?

BETTING OUTSIDE EIRE

The House was informed by the Minister for Finance, in reply to Mr. P. J. Fogarty (F.F., Dublin), that the number of bookmakers' licences issued last year was exactly the same as that of 1938—571, but the number of registered premises declined from 819 to 794. Betting duty receipts fell from £221,614 15s. 1d. to £189,389 19s. 11d.

The Minister informed the same deputy that he was not aware that a considerable leakage of betting duty occurred as a result of bets made with bookmakers outside Eire by persons resident in this country, but added that if the deputy would furnish particulars of any such bet he would have inquiry made into the matter.

THE OIL REFINERY

Mr. MacENTEE (Minister for Industry and Commerce) informed Mr. A. Byrne, jnr. (F.G., Dublin), that negotiations were proceeding which, it was hoped, would lead to the resumption of work on the proposed oil refinery at the North Wall, Dublin, but he was not in a position at present to make any further statement. The question of the effect on the employment of the staffs of existing distributing organisations was being kept in view.

WHEAT MILLING

Dr. JAMES RYAN, Minister for Agriculture, told Mr. James Dillon (F.G., Monaghan) that holders of milling licences were not required by the Agricultural Produce (Cereals) Acts to include a specified percentage of home-grown wheat in any particular grist. Within the cereal year ended 31st August, 1939, each holder of a milling licence was required to mill a quantity of home-grown wheat amounting to not less than 27½ per cent. of the milling quota allotted to his mill.

FUNERAL

THE REV. FATHER PAUL RABBIT

The funeral of the Rev. Father Paul Rabbit, O.Cist., took place yesterday from the church to the Monastery cemetery at Mount St. Joseph's, Roscrea. More than 150 white-robed priests and silent monks, headed by the Lord Abbot (Right Rev. Dom Justin MacCarthy) walked in the funeral procession from the church.

At the Mass the Rev. Father Austin, O.Cist., acted as celebrant. He was assisted by the Rev. Father Finbarr, O.Cist., Deacon; the Rev. Father Hillary, Sub-Deacon, assisted by the Community Choir. The Lord Abbot presided.

Among the priests and monks present were:—Father Albie, O.Cist., College, President; Father Camillus, O.Cist., Prior of the Monastery; Father Francis, O.Cist.; Father Gerald, O.Cist.; Father Robert, O.Cist.; Father Celsus, O.Cist.; Father Eugene Boylan, O.Cist.; Father Michael, O.Cist.; Father Boniface (guest master).

The chief mourners were:—Mrs. Holland, Lisbeeney, Kyle, Athenry (sister); John Holland (nephew); Miss K. Martin, Ballinasloe, Miss Sarah Holland, Athenry, Miss B. Courtney, Ballinasloe (nieces); Martin Rabbit, "Grange" (nephew); Miss N. Rabbit (niece); Sean Courtney, Ballinasloe (nephew); E. Courtney, Michael Courtney, Ballinasloe; John Martin, Ballinasloe (nephew); Mrs. Hynes, Portumna; Mrs. Dubby, Miss B. Glynn, Athenry; Mrs. E. Hinton, John Hinton, T. Dugan, Tubcumbmore; John Feeney, Grange; Mrs. Culkin, Grange; P. Duffy, Sergeant Lynch, G.S. (friends); Mrs. Donnelly, W. Donnelly, P. Greenan and P. Fox.

Among those present were:—Edward Reeves, Roscrea; A. C. Houlihan, P. F. O'Connor, Dr. Keenan, Professors Murphy, Walsh, Mottely, Brown, T. Meagher, McIlwin, Maloney; F. M. Barnard, P. J. Gantley, R. Flannagan, M. J. Doyle, E. Dwyer, C. J. Spain.

Father J. Fogarty, Adm.; Father Power, Borris-in-Ossory; Father Cahir, C.C., Father O'Brien, P.P., Clonakenny; Father Doyle, C.C., Shinrone; Father Belgin, P.P., Saint Kevin's.

Over 200 College boys were present at the graveside, etc.

FURTHER EXEMPTION OF DUTIES

The Government has made an Order varying the duty of 45 per cent. ad valorem (30 per cent. ad valorem Pref.) on certain woven tissues of wool or worsted, of a weight of less than 7ozs., but not less than 5½ozs., per square yard. The effect of the variation of the duty, which comes into operation to-day, is to extend the exemption in respect of material of a value of less than 1s. 6d. per square yard, to apply to material of a value of less than 2s. 6d. per square yard.

Full information in regard to the duty is contained in Public Notice No. 327, which may be obtained from collectors or officers of Customs.

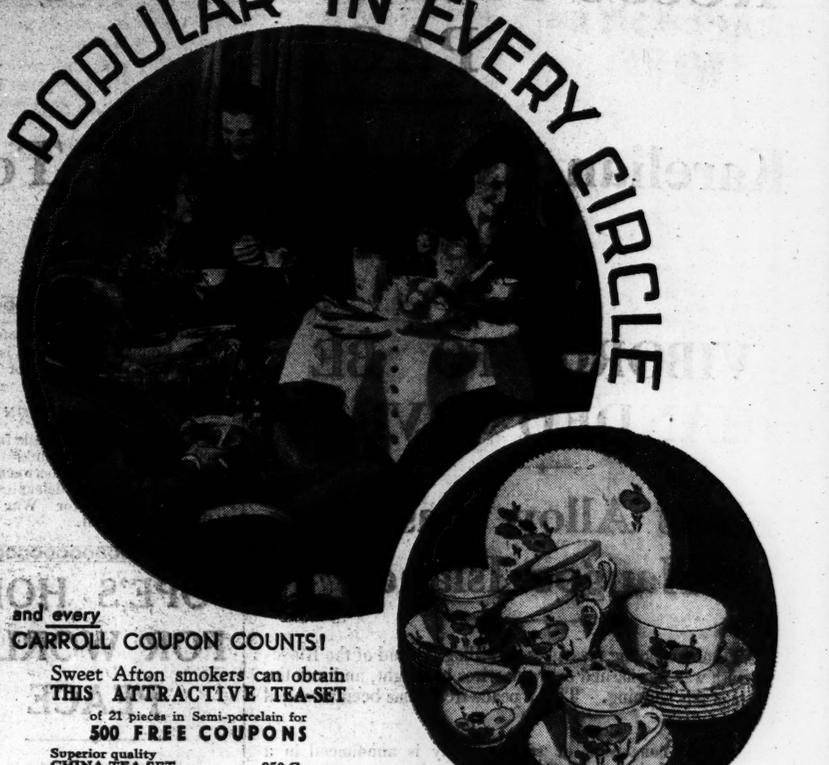

THE LEASEHOLDERS BILL

PROTEST AGAINST ITS REJECTION

A resolution protesting against the rejection of the Leaseholders' Bill by the Dáil was passed at a meeting held under the auspices of the United Irish Leaseholders' Association, last night in the Engineers' Hall, Dublin.

Mr. A. T. Walsh, who presided, said that there was nothing revolutionary in their Bill presented to the Dáil, yet it was described by the Government spokesman as being too far-reaching.

Mr. T. P. Dowdall, T.D., said he thought the Government should make it clear what the difficulties were in regard to the Bill.

Dr. J. Hannigan, T.D., who introduced the Bill in the Dáil, said the debate in the House fully indicated the attitude of the Government in regard to ground rents, in spite of the promise made by them in 1932. The Governmer.. was the only party in the House that opposed the Bill.

Mr. M. J. Keating, director of the organisation, said that not only were the members the subject of demands for rents, but they were subject to all sorts of restrictions or covenants.

OBITUARY

MR. MICHAEL JOSEPH McENERY

Mr. Michael J. McEnery, Deputy Keeper of Public Records and Keeper of State Papers for all Ireland, 1914-1921, died yesterday at his residence, Highfield road, Dublin, aged 82. Born in County Limerick, Mr. McEnery was educated at the old Queen's College, Cork, where his course was very distinguished. A prizeman all through, he graduated in law and subsequently entered the Civil Service—passing in third in Class 1.

He entered the Public Record Office in 1881, where he spent his entire official career of 40 years, filling successively every post. In 1911, indeed, a special post was created for him—that of an extra Assistant Keeper of Records, with the duty of translating difficult documents for the British Museum. Mr. McEnery married in 1914 Geraldine, elder daughter of the late P. B. Castle, Court Commissioner and J.P. for the State of Wisconsin, U.S.A.

In addition to his official duties, Mr. McEnery was exceptionally active in many spheres of cultural activity. He was appointed as a Visitor to the National Museum and the Botanic Gardens, representing His Majesty King George V.; he was a life member of the Royal Irish Academy, President (1920-25) of the Royal Society of Antiquaries, and Auditor of the Irish Texts Society, Maynooth. A gifted linguist, his knowledge of medieval English, Norman French, Irish, and archaic Latin made his work in the Records Office, invaluable in the matter of editing manuscripts. Such, for example, were the Calendar of Christ Church Deeds and the Gormanston Register—this last in collaboration with the late James Mills, his immediate predecessor as Deputy Keeper of the Records, who died before the work was completed.

Mr. McEnery, during the early years of his service in the Records Office, was one of those who first undertook the translation of deeds in the Irish language.

As a fitting recognition of his unique qualifications, Mr. McEnery was later asked by the late Kevin O'Higgins, Minister for Justice, to submit a scheme for the organisation of a Manuscripts' Commission, along the lines of which the existing Commission was established.

THE REV. DOMINICK CANNING, P.P.

The death occurred yesterday of the Rev. Dominick Canning, Parish Priest of Kilmacrennan, aged about 68. Father Canning was a native of Inver. In 1899 he was ordained in Letterkenny. He taught in the Diocesan Seminary, Letterkenny, and afterwards held curacies in Arranmore, Cashelmore and Kilclooney. He was appointed Parish Priest of Kilmacrennan some eleven years ago. Father Canning was a noted scholar and was much esteemed for his charitable disposition.

MR. JOHN J. DUNNE

Mr. John J. Dunne, merchant and auctioneer, died yesterday at his residence at Callan, County Kilkenny. Mr. Dunne was one of the most prominent and popular men in County Kilkenny. Returning from America several years ago, he took up business in Callan, and became one of the leading merchants in his native town. In addition to his extensive business in the licensed grocery trade, he became one of the leading auctioneers in the district. Up to the recent abolition of the Callan Town Commissioners, he was Chairman of that body. He took a keen interest in the promotion of anything that was for the betterment of the town and the well-being of the people. Mr. Dunne was an ardent supporter of Mr. de Valera's policy. He was the father of Dr. J. P. Dunne, Castlecomer.

COMMERCIAL TRAINING.

170 Appointments and 723 Certificates gained since Jan., 1932, by students of KERRY'S COLLEGE, 76 Stephen's Green. —(Advt.)

IRISH NEWS IN BRIEF

Freak Lamb.—A ewe belonging to Mr. Michael Slattery, Ballinree, Nenagh, has given birth to a lamb with eight legs, four ears, and two tails.

* * *

Cork Fever Hospital.—At the annual meeting of Cork Fever Hospital Committee yesterday, Mr. W. Furlong, T.C., was elected Chairman by 7 votes to 4 for the Rev. Canon McConnell. Mr. Brady was re-elected Hon. Secretary, M. Daly Hon. Treasurer and Dr. Creedon, Resident M.O.

* * *

Waterford Shellfish.—It is announced in *Iris Oifigiuil* that the Minister for Local Government has made an Order prohibiting the sale and distribution for sale for human consumption of shellfish collected from layings in certain portions of Tramore Bay, unless subjected to specified process of cleansing.

* * *

Decision Reversed.—Mr. Justice Maguire, at the High Court on circuit at Galway yesterday, reversed a decision of Judge Wyse Power and dismissed a claim for £52 brought by Richard G. Emerson, quantity surveyor, Taylor's Hill, Galway, against Patrick Naughten, junior, building contractor, Newcastle, Galway, for professional services.

* * *

No Grants for Shows.—At Tyrone Committee of Agriculture yesterday surprise was expressed at a letter from the Minister of Agriculture, and which has been addressed to all Committees of Agriculture in Northern Ireland, intimating the stoppage of grants to agricultural shows, the withdrawal of premiums for stallions, and the withdrawal of the grants under the fox destruction scheme.

* * *

£90 for Injured Passenger.—At Letterkenny High Court yesterday, Mrs. Kathleen O'Sullivan, Mountcharles, was awarded £90 damages against Philip Casement, Ballyshannon, and Michael McMenamin, Quay street, Donegal, for injuries sustained by her as passenger in Casement's car when it collided with McMenamin's lorry near Ballyshannon.

* * *

In Bad Ballina.—That there was more crime in Ballina than in the whole of the county, and comparatively more crime in the town than in Dublin City, was a statement made by Mr. Sean McGuire at a meeting of Ballina Urban Council yesterday, when he proposed a resolution protesting against the proposal to reduce the number of Civic Guards from fifteen to twelve. The resolution was passed.

* * *

No Liars in Donegal.—Donegal people's veracity as court witnesses was praised by Mr. Justice Meredith at Letterkenny yesterday, when, at the High Court on circuit, he said: "When I was in Cav

THAT
EXPENSIVE
WAVE
Is it worth a penny to save it?

'DANDERINE' insures your hair for a penny a day.

When you pay good money for a wave, 'Danderine' will help you to retain it. Unlike sticky dressings, it is delightful to use. Its delicate fragrance is appealing and it creates a marvellous effect of freshness and cleanliness!

When you've had your hair shampooed, a little 'Danderine' will keep it from getting out of place.

Use 'Danderine' every time you comb your hair—to be *sure* of your hair all day long! To have the satisfaction of knowing that it is not only clean but that it really *looks* clean. To know it will stay as you arranged it. And to know no dandruff will appear.

With all the care you give to your hair, it's a pity to omit this last touch that means so much. It's *no* trouble! Yet you can hardly believe anything so mild and plessant as 'Danderine' could bring such a change in the condition and appearance of your hair and scalp: just try it.

You can buy 'Danderine' at all Chemists and Stores, 1/3, 2/6 and 4/6.

'Danderine'
FOR THE HAIR

THE ORMOND POINT-TO-POINT

IN THE ALPS.—A Swiss Army machine-gun unit carrying out exercises in the snow.

IN HUNTING KIT.—Miss M. O'Rorke, the Master of the Galway Blazers.

AFTER THE WEDDING recently at All Saints' Church, Blackrock, of Mr. John H. Corbett, Linsford Castle, Buncrana, Co. Donegal, and Miss Eileen J. M. Baronsfeather, of 11023-81st Avenue, Edmonton, Alberta, Canada.

MAJOR HAZLET, the well-known golfer, and his son, Mr. R. Hazlet, at Down Royal Races at the Maze last Saturday.

AFTER THE WEDDING, at St. Mary's Church, the Bolton's, London, of Lieutenant Peter H. Flockton, R.A.M.C., and Miss Kathleen Stokes, daughter of Mr. Stanley Stokes, of Messrs. Stokes Brothers and Pim, 38 College Green, Dublin.

THE ARCHDUCHESS and the Chancellor (Count Taaffe) confront Baroness Marie Vetsera. A scene from the French film, "Mayerling," which was privately shown in Dublin yesterday.

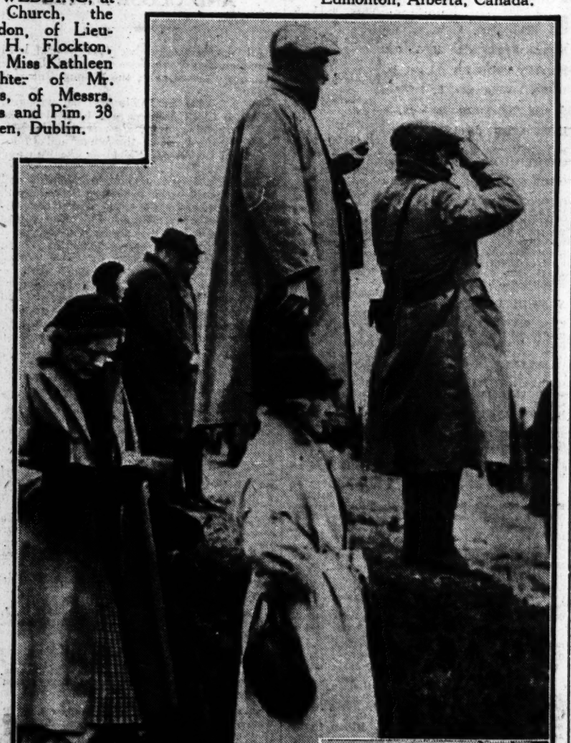

WATCHING the Ormond Hunt Point-to-Point Races from a natural grandstand yesterday. Right: Miss P. Lloyd at the meeting.

THE CHURCH OF IRELAND

T.C.D. MISSION IN BELFAST

THE LATE REV. WILLIAM BELL

FROM OUR CHURCH OF IRELAND CORRESPONDENT.

AN American tea and sale, in aid of the funds of the Trinity College Mission in Belfast, will be held in 6 Trinity College, by kind permission of the Provost, to-morrow (Thursday), from 3 p.m. to 6.30 p.m. All friends of the Mission are asked to help to make the sale a success.

The annual meeting of the Mission will be held this year on the Monday in Synod week, in the Graduates' Memorial Buildings, Trinity College. The chairman will be the Dean of Down (the Very Rev. R. C. St. G. Elliott), and the speakers will be the head of the Mission (the Rev. C. A. R. Darlington), Professor H. O. White and the Rev. J. T Given.

WILLIAM BELL MEMORIAL

The Select Vestry of All Saints' Church, Grangegorman, have decided to found a memorial to their late Vicar, the Rev. William Bell. In the course of an appeal for support issued last week a striking tribute is paid to Mr. Bell's memory. "His ministry among us, though all too brief, was abundantly fruitful, and by his death the parish lost a most devoted priest. To him All Saints' was very dear, and the maintenance of its traditions and worship a great joy. He had rare gifts, both as teacher and pastor. In the pulpit his scholarly mind gave of its best in the simple setting forth of profound truths, and his Confirmation classes made a lasting impression. In him the poor found an unfailing friend and helper, the sick a sympathetic comforter, the young an understanding guide. Nor was his influence confined to his parish. He played a valuable part in the life of the Church as a whole. No doubt some will remember his services as Secretary of the Church of Ireland Conference in 1932. As lecturer on the Bible in Trinity College he came into contact with many men who were afterwards to serve in the ministry, and his lectures were highly valued by those who heard them." What form the William Bell Memorial finally takes will depend on the amount of money available. However, it is intended that in part it will be a brass mural tablet similar to those to Canon Hogan and to the Rev. Joseph Bewley.

NEW APPOINTMENTS

The Rev. J. B. Lowe, formerly curate-assistant of St. Aidan's Parish, Belfast, was last week instituted by the Bishop of Down to the incumbency of Ballinderry.

Last Sunday the Bishop of Cork instituted the Rev. Chancellor S. H. P. Harman, Rector of Mallow, to the incumbency of Magourney.

Next Friday the Bishop of Killaloe will institute the Rev. Canon R. H de B. Cooke to the Parish of Nenagh.

VACANCIES

The incumbency of Loughrea (Clonfert and Kilmacduagh) will shortly be vacant.

The incumbencies of St. Paul's, Glenageary (Dublin) and the Union of Narraghmore and Fontstown (Glendalough) are vacant.

The Curacy-in-Charge of Clanabogan (Derry) is also vacant..

THE LATE MISS CHADWICK

In the death of Miss J. A. Chadwick, daughter of the late Bishop Chadwick, of Derry and Raphoe, the Church has lost one who gave pioneer service to the missionary cause. In the year 1895 she was a member of the first party of women missionaries sent to Uganda by the Church Missionary Society. From then until 1925 Miss Chadwick devoted her life to the service of the people of Uganda and Kaviroudo. She was the author of many of the text books used in the bush schools, and after her retirement she completed and published a native grammar text which is still in use. Her brother, the late Walter Chadwick, some time Archdeacon of Kavirondo, also served for many years in Uganda, under the auspices of the Church Missionary Society.

THE MOTHERS' UNION

On Wednesday, 27th March, at 3.30 p.m., the annual Diocesan Service for the Diocese of Cashel will take place in St. Patrick's Cathedral, Cashel. The preacher will be the Most Rev. A. W. Barton, Archbishop of Dublin.

Immediately after the Service a sale of work in aid of the School Transport Fund will be held at the Deanery.

ST. PATRICK'S CONFESSION

An interesting study of the sources of the credal statements of St. Patrick, as contained in the fourth chapter of his Confession, has just come from the pen of the Rev. J. E. L. Oulton, Regius Professor of Divinity in the University of Dublin. The author, in the course of his scholarly research, lends additional support to the generally accepted view that St. Patrick's ministry in Ireland began early in the fifth century.

Captain Wallace, British Transport Minister, states in a written Parliamentary reply that 5,165 persons died as a result of road accidents from September, 1939, to February, 1940, as compared with 3,[illegible] from September, 1938, to February, 1939.

DUBLIN CENTRAL MISSION

FORTY-SIXTH ANNIVERSARY CELEBRATIONS

Reports of notable work achieved by the Dublin Central Mission were submitted at the 46th anniversary meetings, which have just concluded in George's Hall. During the year under review thousands of free meals were given to the poor, clothing and groceries were distributed, employment was found for many, medical attention was secured for the ailing, over fifty tons of coal were delivered to the needy within a period of three months, and hundreds of mothers and children were given a free holiday by the seaside. Mr. A. H. Gibson, who presided over the great public meeting of the anniversary, directed attention to the ceaseless activities centred in George's Hall. Every night of each week found the premises occupied by various organisations, which included Bible classes, fellowship meetings, Girls' and Boys' Brigades, a recreation club, and other forms of activity. Mrs. E. W. Booth, who occupied the chair at the Deaconess meeting, paid tribute to the work that was done among women, and Sister Helen, who was appointed to the staff in September last, cited many instances in which gifts of left-off clothing proved of untold value in needy homes.

The Rev. Noel F. Hutchcroft, of Birmingham, in addition to preaching at the Sunday Services, made a valuable contribution in speech and song at the different meetings. He expressed his admiration for the work that was being done by the Mission for those in deepest need.

The Superintendent of the Mission, the Rev. Johnstone Hunter, in returning thanks for the support that had been accorded him by the Mission people and the public, said that there were many challenges to further service, but that such challenges could only be met as additional funds were forthcoming for the carrying on of the work. He emphasised the fact that the Mission, in addition to being a centre of social service, had also a spiritual ministry to fulfil, which had not been neglected.

Other features of the celebrations were the Mission's birthday meeting, presided over by Mr. W. Victor Hadden, and the Sunday afternoon Parade Service of uniformed organisations, presided over by Mr. John R. Lawson. At all the Services special music was sung by the Mission choir under the conductorship of Mr. John H. Ross, with Mrs. Kilroy and Mr. Robert Shepherd as soloists.

CAPITAL PUNISHMENT

"RELIC OF BARBARISM"

"Capital punishment is a relic of barbarism," said Mrs. H. Sheehy-Skeffington at the annual meeting of the Irish Women Citizens' Association, which was held last night in No. 5 Leinster street. Mrs. Linda Kearns McWhinney was in the chair.

For a long time, continued the speaker, there had not been such a strong, united move against anything as against the recent political executions in England, and that had had reaction in a wave of general feeling against capital punishment—a feeling that had always been latent in the Irish people.

The annual report, read by Mrs. Ditchburn, recorded efforts by the Association to help to establish a small hospital bed bureau on a voluntary basis to deal with children's cases. A sub-committee of Association members and representatives of the Irish Women Workers' Union had been appointed to try to carry out the scheme.

A resolution, proposed and seconded by Mrs. S. Kyle and Mrs. J. Coote, respectively, was adopted unanimously, suggesting the establishment of a temporary bed bureau until the scheme for hospital reorganisation can be carried out.

THE LATE ARCHBISHOP KELLY

MR. DE VALERA'S MESSAGE OF CONDOLENCE

On the occasion of the death of His Grace the Most Rev. Dr. Kelly, Archbishop of Sydney, the following cablegram was sent by An Taoiseach:—

"His Grace the Most Rev. Dr. Gilroy, Archbishop of Sydney:

"I wish to convey to Your Grace the sincere condolence of the Irish Government and people on the death of the Most Rev. Dr. Kelly, always a great friend of Ireland.

"EAMON DE VALERA."

Mr. de Valera has received the following reply:—

"Archbishop, priests and laity, profoundly moved by your message of condolence, express deepest appreciation to yourself, Government and people of Ireland. Amongst the precious legacies bequeathed by venerated Archbishop to his successor is tender love of Ireland.

"ARCHBISHOP GILROY."

NEW IRISH COMPANIES

The following new private companies have been registered:—

Advertisers' Trust, Ltd.—Nominal capital, £300. Advertising agents, publishers, publishing agents, etc. First directors—V. B. Browne, 51 Manor street; O. J. Garrow-Fisher, 26 Crosthwaite Park, East, Dun Laoghaire.

Glowheat, Ltd.—Nominal capital, £1,000. Engineers, electricians, metal workers, etc. First directors—A. McDonald, Howth road, Raheny; T. Walsh, 12 Shandon Park, Phibsborough.

SOUND FILM DISPLAYS AT R.D.S.

To mark the close of its 1939-1940 Winter Session of Lectures, the Royal Dublin Society has arranged special displays of Educational Sound Films to-morrow, at 3 p.m. and 8.15 p.m., and on Friday at 4 p.m.

The films, which are both instructive and entertaining, will be of particular interest to young people attending schools and colleges, and special facilities have been arranged for their admission to Friday afternoon's performance.

The films cover a wide range of subjects, including natural history, sport, general science, public health and engineering. Audiences will be shown how to play lawn tennis by H. W. Austin; the daily work of a Scottish trawler in the North Sea; and how salmon ascend the rivers to their spawning grounds. They will be introduced, by way of the screen, to King Penguins, at home both in the Antarctic and the "Zoo" enclosure, will be shown the microscopic creatures which live in water; and will be admitted to the scientific wonders contained in the mouthpices of a telephone, and the engineering feat of bringing a telephone line up to great heights in the Swiss Alps.

CHURCH SERVICES

ST. PATRICK'S CATHEDRAL.—10 a.m. Psalm, 68 (1-20). Chants, 93-94. Benedictus, 3. Litany. Hymn, 580. Evensong at 4 o'clock. Men's voices. Psalm, 70. Chant, 18. Magnificat. Nunc Dimittis. Read in F. Anthem, "Hear me when I call," West.

CHRIST CHURCH CATHEDRAL. — Matins at 10 o'clock. Venite, 201. Psalm, 68 (202, 203). Benedictus, 199. Litany. Holy Communion (plain) at 11.15 a.m. (Board of Selectors, Bishopric of Ossory). Evensong at 3 o'clock. Men's voices only. Psalm, 70 (47). Magnificat. Charles Stegwall (1826-1905) in B flat. Anthem, "God so loved the world," Henry Lee.

ST. BARTHOLOMEW'S CHURCH. — Holy Communion at 8 a.m. Matins and Litany at 10.30 o'clock. Intercession at 8 p.m. Evensong at 8 o'clock. Preacher, Rev. John Armstrong, All Saints', Grangegorman.

THE MAGDALEN CHURCH, Lower Leeson street.—The Church's Ministry of Healing. Holy Communion at 8 a.m. Healing Service, with Laying-on of Hands and address, at 3 o'clock.

CHRIST CHURCH, Leeson Park. — Intercession Service at 8.45 a.m. Holy Communion at 11.30 a.m. Evening Prayer at 8.15 o'clock. Rev. C. S. Collins.

ST. AIDAN'S CHURCH.—Lenten Service at 8 p.m. Rev. W. G. L. Walker.

ST. AUGUSTINE'S CHURCH.—Lenten Service at 8 p.m. Rev. Canon Campbell.

DALKEY PARISH CHURCH.—Missionary Gift Day Service at 11.30 a.m. Preacher, Rev. W. Wyatt.

ST. MOBHI'S CHURCH, Glasnevin.—Intercession Service at 8 p.m. Rev. J. D. Murray.

FIRST CHURCH OF CHRIST, SCIENTIST Dublin, Lower Baggot street (a branch church of The Mother Church, The First Church of Christ, Scientist, in Boston, Mass.). Services—Sunday, 11.30 a.m. and 7 p.m. Sunday School, 11.30 a.m. Wednesday, Testimony Meeting, 8 p.m. Christian Science Reading Room (same address) open daily from 12 noon.

At a specially convened meeting of the St. Canice's Public Utility Society a vote of condolence with the wife and relatives of the late Rev. Canon D. H. Hall, a founder of this society, was unanimously passed.

The British War Office secret inquiry into the case of Mr. Charles Kingsley Scott, the 38-year-old financial agent mentioned in the House of Commons, ended last night after evidence lasting eight days. The court of inquiry is expected to complete its report within about a week.

High Quality Shoes at PRE-WAR PRICES

TODD'S *famous for Shoes*

of high quality, have now received large deliveries from the leading and best manufacturers, including "Elite," Brit-Ban, Clarkes and other well-known brands.

No. 1. A very smart Black Suede Court Shoe, with Spanish heel and snug ankle fitting. Sizes 3 to 7. "English made." Price **30/-**

No. 2. Something new in Black Suede and patent high-front Court Shoe, with smart Spanish heel. "English made." Sizes from 3 to 7. Price **35/-**

No. 3. Blue Calf Sports Shoe, with crepe rubber soles, low heels and trimmed with white binding. "English made." Sizes 3 to 7. Price **32/6**

Be fitted now with one or more pair while our present stock lasts.

1 2 3

5

4

No. 5. The very newest in Black suede and Patent Sandal Court Shoe, with Spanish heel and neat ankle fitting. "English made." Sizes 3 to 7. Price **35/-**
Also in Blue suede and calf.

No. 4. Very smart Black suede and leather fancy Court Shoe, covered Cuban heel and neat ankle fitting. Sizes from 3 to 7. Price **27/6**
Also available in Navy Suede and leather, Brown calf and white kid, Blue calf and white kid. Price **27/6**

TODD, BURNS & Co. Ltd., Mary St., DUBLIN

Women who belong to the
1ST SLEEP GROUP
keep their youthful charm longer

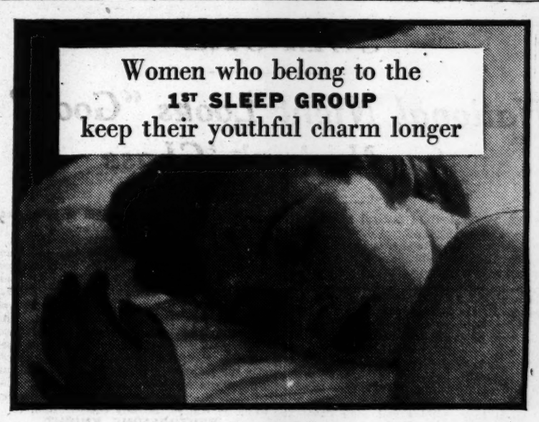

There are 3 Sleep Groups

WHICH DO YOU BELONG TO?

3rd SLEEP GROUP
Bad sleepers, or people who wake tired in the morning, belong to this Group. This kind of sleep drains the physical, nervous and mental powers. The cause is excess acid waste products in the blood at night — *activating* brain and nerves. Hospital tests prove Horlicks corrects this.

2nd SLEEP GROUP
People in this Group seem to sleep well enough, yet lack energy during the day. They feel tired, "nervy," run-down. Their trouble is the same as that of people in Group 3, to a slightly lesser degree. Hospital tests prove that Horlicks overcomes this condition — ensures 1st Group Sleep.

1st SLEEP GROUP
People in this Group sleep perfectly. Even though they get only 5 or 6 hours in bed, they have plenty of energy during the day. They are never handicapped by "nerves" or tiredness. They get the right kind of sleep — that completely refreshing 1st Group Sleep which everybody should have and that Horlicks gives.

SCIENTISTS tell us that all people belong to one of 3 Sleep Groups — 1st Group, 2nd Group, 3rd Group.

They say that the reason why people get "nervy," tired or run-down is because they belong to the 2nd or 3rd Sleep Group. Their trouble is that their brain and nerves are *activated* all night by the body's excess acid waste products which accumulate in the blood.

After experimenting with many foods and drinks, doctors found that Horlicks alone, taken at bedtime, counteracted completely these excess acid waste products. Horlicks thus guards against Night Starvation and gives you 1st Group Sleep.

Many of the world's most successful people drink Horlicks every night. Take Horlicks yourself and see how much better you feel all day.

HORLICKS A COMPLETE FOOD

Horlicks is not a drug. It is a well-balanced, nourishing food with the milk already in it. Just mix with water. Prices from 2/- at all chemists and grocers. Mixers 6d. and 1/-.

HORLICKS at bedtime gives you 1st Group Sleep

GREAT SOUTHERN R'y
TRAIN ALTERATIONS
EASTER HOLIDAYS.

The Great Southern Railways draw attention to the Train Alterations to be made during the Easter Holidays by the way of additional trains, altered times and cancellations. For particulars, see Company's announcements, apply to Stations, or to P. J. FLOYD, Traffic Manager, Kingsbridge Station, Dublin.

W. H. MORTON, General Manager.

GUARD CHILD AGAINST 'FLU COLDS

See to the bowels. Constipation turns the body into a breeding ground for germs of influenza, colds, coughs, bronchitis and worse chest complaints. Get your child's bowels acting regularly and colds will be rare. But beware of giving a child strong opening medicines such as pills, tablets and salts. They strain the tiny bowels and leave them worse bound than ever. For safety's sake give 'California Syrup of Figs.' It breaks up a cold or cough quicker than anything else because it cleanses the bowels of all the poisonous constipated waste in which cold germs multiply by millions.

Doctors and nurses swear by 'California Syrup of Figs' because it never purges and because, being a liquid, you can measure to a drop exactly the dose your child needs.

And how children love its delicious flavour! See their eyes sparkle when you bring out the bottle for their weekly dose. And see how free they keep from colds and coughs.

Get a bottle of this ideal laxative to-day. Be sure it is 'California Syrup of Figs' brand. Obtainable everywhere at 1/3 and 2/6 a bottle. The larger size is the cheaper in the long run

ENGLISH RACING GOSSIP

START AT CHELTENHAM

Likely Double for Miss Paget with Solford and Wonersh

FROM OUR TRAVELLING CORRESPONDENT.

LONDON, Tuesday Night.

IT was Miss Paget's Wonersh that was made the nominal favourite for the Lincolnshire Handicap when the card was called over this afternoon, though there were no takers of the offers to wager at 100 to 12. The reports about the Irish four-year-old have been encouraging for some time, and not improbably he will keep his place at the head of the list of quotations for some time. His possible appearance at Cheltenham to-morrow will, therefore, be looked forward to with especial interest.

There was little or no business doing on the Lincolnshire, and an offer of 10 to 1 against either Titan or Quartier Maitre met with no response. An interesting wager struck was that of 18 to 1 against Time Step, leaving 100 to 6 the best offer. This is the American-bred gelding trained by Jack Anthony, of whom favourable mention was made here when the weights appeared.

Grand National Wagering

The Grand National betting becomes more ludicrous. First it was Symaethis that was made favourite, with no very good excuse; then it was The Professor II., also with very little excuse. Now it is Kilstar and Sterling Duke, and the reasons here seem just as obscure. After 15 to 1 had been taken about Miss Paget's horse, 100 to 7 was the best offer.

It might be as well to see Kilstar again in public before accepting such an offer as that of to-day. After 15 to 1 had been taken about Sterling Duke, his stable companion, Workman, was backed a little at thirty-threes, leaving 28 to 1 the best offer. Symaethis was knocked out to 20 to 1, and then came back to 100 to 6, while 18 to 1 was available about Venturesome Knight, a runner to-morrow, after 20 to 1 had been taken. This betting would scarcely be worth recording except for its ludicrous aspects.

The Champion Hurdle To-day

The National Hunt meeting begins to-morrow at Cheltenham with excellent prospects, and the Champion Hurdle Challenge Cup as its principal feature. It seems possible here to reduce the issue to a small compass, taking three—Solford, Bahuddin and Carton against the field, and assuming that African Sister, who will be among the runners, was lucky to have won last year after Solford and Bahuddin collided and crashed.

The most difficult of the trio to assess is Carton, who beat Solfor dtwo lengths at Gatwick when Bahuddin finished well behind. Solford now meets him on 9lb. better terms, so the advantage would appear to be with Miss Paget's horse. But the fact cannot be escaped that Carton was a comfortable winner that day, and is a progressive horse, who may still have something to spare. He can be expected to run a good race and to take some beating.

Not Much Between

I do not think we saw the best of Bahuddin at Gatwick, and there has never been much between him and Solford. Aldine, as a winner at Liverpool, has claims, though he was beaten last week, but Karlstar and Lemnaghan may not be good enough. If Bahuddin is at his best there cannot be much between him and SOLFORD, but the latter seems to be the more dependable selection. Aldine is taken for a place.

The National Hunt Handicap Steeplechase will see a fair number of Grand National candidates, including Rockquilla and Venturesome Knight. Teme Willow is likely to be in the field, also last year's winner, Masquery, and the good young horse Metalurgic.

The Fittest Horse

It is likely that the fittest horse in the field will be Venturesome Knight, who ran such a good race last Friday at Haydock Park, and a good deal of attention should be paid this week to comparative fitness. VENTURESOME KNIGHT is taken to win, with Metalurgic as the danger.

With Quartier Maitre out, and WONERSH probably in, the latter will be betted on in the Gloucestershire Hurdle, and it is difficult to see anything to beat the Lincolnshire four-year-old.

More interest can be taken in that always popular race, the Grand Annual Steeplechase, whose Challenge Cup contains the names of so many brilliant previous winners, like Dudley, Soothing Glass and others. The Professor II., who won twelve months ago, misses it in all probability for the Gold Cup the next day, and may be rejecting a substance for a shadow.

Interlaken's Chance

Beeby is likely to run either Asterabad or Interlaken, probably the latter, whose chance greatly appeals. Solarium has a chance on some running, but the best should be easily INTERLAKEN, to whom the danger may be the well-handicapped Celtic Rover.

GALTEE MORE.

CONFIDENT VOTE FOR SOLFORD

National Night Looks "Good" for Novices' 'Chase

THE National Hunt festival at Cheltenham is restricted to two days this year, but the interest which is shown in this particular meeting will be maintained; for practically all the stars of the jumping world will be on view. The encounter between African Sister, Carton, Aldine, Solford and Bahuddin in the Champion Hurdle Challenge Cup to-day has been eagerly awaited; for the winner will be justifiably entitled to the title of champion. Karlstar and Lemanaghan will also run, but, in my opinion, they have only a fair chance.

In the corresponding race twelve months ago Solford and Bahuddin were disputing the lead when they collided and came down at the last obstacle, leaving the way clear for African Sister. She also won over the course last November under 12st. 4lb., and Sam Brown, who was second, enhanced the form by his success at Shirley on Monday. Solford failed by two lengths to concede 3lb. to Carton at Gatwick this month, but won over the same course in December, when he gave Carton 4lb. and finished over ten lengths in front. Solford has an excellent turn of speed and clears his obstacles with the minimum of effort. Bahuddin was an easy winner at Windsor before running unplaced to Carton at Gatwick. His defeat on that occasion was attributed to the unsuitable conditions. I am prepared to see Bahuddin make a great fight, but I have every confidence in

SOLFORD.

Among the runners for the National Hunt Handicap Steeplechase will be Teme Willow, winner of the race in 1937 and 1938; Litigant, successful in the National Hunt Steeplechase last year, and Kilstar, third in the Grand National last year and one of the joint favourites for this year's Liverpool race. Teme Willow is fancied, but he has not been out this year, and probably will be in need of a race, a remark which applies to Litigant. Kilstar ran exceptionally well in Sidmouth's race at Newbury last month, but I do not think he will successfully concede 10lb. to

VENTURESOME KNIGHT,

who ran second to Custom House at Haydock Park last week.

The Lincolnshire Handicap favourite,

WONERSH,

won so impressively at Newbury last month that I do not think he will experience much difficulty in winning the Gloucestershire Hurdle.

NATIONAL NIGHT,

who wound up last season by finishing second in his last three races, including the Stanley Steeplechase at Liverpool, is favoured by the conditions of the Broadway Novices' Steeplechase, and he appeals to me as an attractive betting proposition.

HUNTING REPORTS

WARD UNION HOUNDS

A GREAT HUNT

Meeting at Kilmoon on Saturday, the Ward Hounds had a wonderful hunt. To say that it was the best so far this year is saying a good deal, for the present season promises to be an outstanding one. But that is scarcely enough. Actually Saturday's run must take its place with the greatest achievements of the pack in the course of its long history.

An outlier had been located in Athcarne—a long hack from the meet, but it was worth every yard of it. When hounds were put into the wood near the Castle the stag broke like a fox, and hounds settled down to run very fast by Tinpole and Irishtown to Ballymagarvey. With Somerville House on their right, they hunted through the woods on the outskirts of the demesne, where it was not too easy for the field to keep in touch with them, and ran past Slator's gorse and hrough Proudstown straight to the Five Roads of Skryne.

Dropping over the hill, they bore left-handed past Skryne Church into Lismullen, then crossed the Navan road for Rose, and, with the Rath of Meath just on their left, ran by Odder and Arlonstown almost to Kilmessan. Keeping the village on their right, they bent slightly leftwards through Swainstown, and, just touching Dunsany, crossed the railway for Kiltale.

They hunted steadily across the ridge of low hills here, and, crossing the Trim road at Batterjohn, ran through Grange and Tullaghmeadan down to the bottoms along the Derrypatrick river. Though the stag was not far in front of them, and hounds were still hunting beautifully, horses were dead beat, and hounds were stopped. Hunting for just two hours, with scarcely a check, they made a point of thirteen miles over a line of country which, though totally unknown to the great majority of the field, left nothing to be desired.

MEATH HOUNDS

Hounds met yesterday at Kilmoon cross-roads in heavy rain, which continued all day. Finding in Kilmoon sticks, they ran towards the hill and back to and through the covert to ground in the next field. A fox found in Rathfeigh turned sharp right-handed, and, leaving the village on the left, crossed the road at the mill and going through Bellew was lost near Corballis. By this time every one was drenched, and most of the field went home. Hounds next found in some wild gorse near the Hurley river, but the quarry was headed at the road, and ran a right-handed ring back to the place of finding, a short distance beyond which he made good his escape. Nothing more done.

HUNTING APPOINTMENTS

WARD UNION.

March.	Meet.	Hour.
To-day	Ratoath	1.30
Saturday, 16th	Rathgate	1.30

THE KILDARE.

Thursday, 14th	Davidstown Cross	11. 0
Saturday, 16th	Celbridge	12. 0

THE MEATH.

To-day	Dunderry	11.30
Friday, 15th	Perrans Gate	11.30

OTHER MEETS TO-DAY

Bree Hounds—Cooper's Cross, 12.30.
Island Hounds—Rock Tavern, 12.0.
Co. Limerick Hounds—Stoneville, 12.0.
Tipperary Hounds—Camas Bridge, 12.0.
Wexford Hounds—Galbally, 12.0.
Mid-Antrim Harriers—Whiteside's Corner, 12.30.
Bray Harriers—Newtownmountkennedy, 1.30.
Kilcormac Harriers—Taylor's Cross, 12.0.
North Mayo Harriers—Crossmolina, 12.30.
Mount Loftus Harriers—Graig-na-Managh, 12.0.
Naas Harriers—Clongowes Wood College (by invitation), 1.0.
Strabane Harriers—Gallany Gate, 12.30.
Waterford Hounds—Feddan's Cross, 11.30.

HUNT CARDS

NAAS HARRIERS—March—Wednesday, 13th, Clongowes Wood College (by invitation); Saturday, 16th, Kilgowan; Wednesday, 20th, Walsh House cross-roads; Saturday, 23rd, Old Kilcullen; Wednesday, 27th, Harristown Station; Saturday, 30th, Ballysax Church. At 1 p.m.

LONDON BETTING

WONERSH FAVOURITE FOR "LINCOLN"

The following were the quotations on the Lincolnshire Handicap and Grand National at the Victoria Club call-over yesterday:—

LINCOLNSHIRE HANDICAP—100/12 Wonersh (e.), 10/1 Quartier Maitre (o.), 10/1 Titan (o.), 100/6 Time Step (o., 18/1 t.), 25/1 Bannymede (o., 33/1 t.).

GRAND NATIONAL—100/7 Kilstar (o., 15/1 t.), 100/7 Sterling Duke (o., 15/1 t.), 100/7 The Professor II. (o.), 100/6 Symaethis (o., 20/1 t.), 18/1 Venturesome Knight (o., 20/1 t.), 28/1 Workman (o., 33/1 t.).

PLACE YOUR COMMISSIONS WITH

KEITH MESSERVY,

18 MERRION ROW, DUBLIN

—(Advt.)

LIMERICK RACES,

ST. PATRICK'S DAY MEETING

(MONDAY, 18th MARCH, 1940).

SEE LIMERICK'S GREAT PROGRAMME, Including :—

THE GREENPARK S'CHASE OF 200 SOVS.

RAILWAY SERVICES—From Dublin (Kingsbridge) by morning trains. Return Fare, First Class, 21/-; Third Class, 13/3, available for return on date of issue or following day.

Single Fare for Double Journey on all other lines by morning trains. Passengers from Cork may travel to or from via Limerick Junction at same fare as prevailed via Bruree 10.5 a.m. ex Cork arrives in Limerick 1.30; Return leaves 6.50. Special Trains leave Tralee, 9.0 a.m.; Foynes, 10.55 a.m.; Nenagh, 10.30 a.m., and Limerick Junction at 11.0 a.m.

FIRST RACE 2.30 O'CLOCK.

—(Advt.)

MEATH HUNT SPORTSMAN'S RACES

Will be Held at

CULMULLEN, DRUMREE,

On TUESDAY NEXT, 19th MARCH, 1940.

First Race, 2 p.m.

Catering by Mrs. Lawlor.

NO TENTS OR HAWKERS PERMITTED.

ENTRIES CLOSE 6 P.M. TO-MORROW (THURSDAY), 14th MARCH.

Entry Forms and full particulars from C. H. Nicholson, Balrath Burry, Kells. Telephone: Kells 31.

—(Advt.)

LOUTH HUNT RACES,

"MULLACURRY."

THURSDAY, MARCH 14th.

—(Advt.)

CHELTENHAM PROGRAMME

1.30—NEWENT SYRUP HURDLE RACE of 300 sovs. 2 m.

		Age. st. lb.
NEHRU (Mr. G. W. Hall)	Walwyn	6 12 7
ONG COP (Capt. C. J. Barker)	J. Beary a	12 5
DILKARZO (Mr. Stewart)	Powell a	12 4
OVER THE BORDER (Capt. Wardin)	Walwyn a	12 3
RELAIS DE POSTE (Mr. J. Metcalf)	Hall a	12 3
SANTICK (Major Harvey)	Private a	12 1
CAKEWALKER (Mrs. R. C. Hobbs)	R. Hobbs a	12 0
SIR BERTIE (Mr. P. Thrale)	P. Thrale a	11 13
RUSSIAN SENTRY (Mr. Johnson)	E. Johnson a	11 13
AVONIAN BOY (Mrs. H. S. Martin)	J. Hall a	11 10
GO CANNY (Miss L. Johnson)	Private a	11 10
SAD JESTER (Mr. J. M. Dennis)	Masson a	11 9
HOLBETON POINT (Miss Inge)	Dutton a	11 9
HILGARROOE (Mr. Cadman)	Whitaker a	11 9
BRIMFULL (Mrs. C. Heber-Percy)	Holman a	11 9
LE TITIEN III. (Mrs. Wilkinson)	Kilpatrick a	11 5
DARK SMOKE (Mrs. Ballyille)	V. Hobbs a	11 7
MOYGADDY (Mr. Goodbody)	Private a	11 6
ROUGH RIDER (Mr. Millington)	F. Thrale a	11 5
THE TALKER II. (Mr. F. A. Clark)	Kilpatrick a	11 5
KERRY PIPPIN (Capt. P. Barrow)	I. Anthony a	11 4
SWEET BEERY (Lord Normanton)	Delaney	6 11 3
CARRICKARNON (Mr. Llewellyn)	Rayson a	11 3
LAST MINUTE (Mr. R. E. Morel)	Morel a	11 3
QUE TAL (Mr. G. Hardy)	Hardy a	11 2
RARTA HILL (Mr. Scrimgeour)	Whiting a	11 1
SAMOHT (Mr. H. Nunes)	J. Rogers a	11 1
BRAVE MIC (Capt. J. W. Bridges)	D. Williams a	11 1
WOODAN (Mrs. Learmouth)	W. Payne a	11 0
SCALMY (Mr. J. Metcalf)	F. Brown a	11 0
SKILL (Mr. P. Rayson)	Rayson a	10 11
IRISH BLARNEY (Mr. H. O'Leary)	C. Rogers a	10 11
OUTRIDER (Mrs. M. Barrett)	Andrews a	10 11
JUS PREMIER (Mrs. Swiften)	R. Gurney a	10 5
BROWN BREAD (Col. G. Middleton)	Forwood	6 10 8
MONOLOGUE (Lord Roderic Pratt)	Hall a	10 6
PLAIN POLLY (Mr. K. Cameron)	R. Thrale a	10 5

Form.	Probable Starters and Jockeys.	Betting Forecast.
232	DURAZZO	9/2
210	RELAIS DE POSTE	100/8
114	SIR BERTIE	100/7
	Or	
020	MOYGADDY	100/7
221	RUSSIAN SENTRY	100/7
004	GO CANNY	20/1
000	SAD JESTER	20/1
434	HILLSBROOK	20/1
300	BRIMFULL	20/1
330	LE TITIEN III	100/6
461	DARK SMOKE	20/1
000	THE TALKER II.	20/1
410	ROUGH RIDER	20/1
020	KERRY PIPPIN	20/1
000	CARRICKARNON	20/1
150	LAST MINUTE	20/1
404	QUE TAL	8/1
021	JUS PREMIER	13/2
200	BRAVE MIC	20/1
100	SAMOHT	20/1
000	SCALMY	100/6
300	OUTRIDER	20/1
000	BROWN BREAD	20/1
010	MONOLOGUE	20/1
000	PLAIN POLLY	20/1

2.0—BROADWAY NOVICES' STEEPLE-CHASE of 300 sovs. 2 m.

		Age. st. lb.
MASK AND WIG (Mr. J. H. Whitney)	J. Anthony a	12 10
SEPTEMBER (Mr. Leo Partridge)	Elwell a	12 0
FORWARD (Mr. T. Cook)	J. Hall a	11 12
PRAXITELES (Mr. A. Prance)	Clarence a	11 12
AGLEAM (Mrs. M. A. Gemmell)	Beeby a	11 12
VITEMENT (Mr. J. Ismay)	Dale a	11 12
CLARET (Mrs. C. Jones)	Goldsmith	6 11 12
WOODSIDE TERRACE (Mr. Massy)	C. Rogers a	10 11
HARLEQUIN (Mrs J. P. Duncombe)	Kilpatrick a	11 12
RED ROVER (Lady S. Phipps)	Powell	6 11 12
TINCTURE (Mr. J. McA. Rank)	I. Anthony	6 11 12
BRIAN BORU (Mr. J. Rank)	T. R. Leader a	11 12
JAWAHIR (Mr. T. Richards)	H. Brown	6 11 12
STEEL BLADE (Mr. A. Sainsbury)	Willett	6 11 12
JIM NEWCOMBE (Mr. Spiers)	G. Langlands a	11 12
LE BIRNIN (Capt. Whitelaw)	Kilpatrick	6 11 12
GOLDEN KNIGHT (Mr. L. Clapp)	W. Stubbs	6 11 12
KNIGHT OF THE DOWNS (Mr. A. M. Ainslie)	Private	a 11 7
TIT WILLOW III. (Ld. Apsley)	Ainslie	a 11 7
SIR BILL (Mrs. E. W. W. Bailey)	Roberts	a 11 7
ROYAL STAFF (Mr. H. L. Cottrill)	Private	a 11 7
KNOTTY, PROBLEM (Lt.-Col. D. Evans)	Cottrill	a 11 7
HOME LOVER (Mr. L. Freedman)	Private	a 11 7
BLACK BROTHER (Maj. N. Furlong)	R. Hobbs	6 11 7
LADY APRIL (Capt. Hicks-Beach)	Furlong	6 11 7
PALADIN (Mr. R. A. Holbech)	R. Roberts	a 11 7
COURT GLOVE (Lady J. Joicey)	M. Hall	6 11 7
ONLY SON (Capt. Sir P. G. Lawson)	Wight	a 11 7
GYPPO (Lady Lindsay)	Gosden	a 11 7
BALLYEARL (Mr. J. Metcalf)	Private	6 11 7
TIME O' DAY (Mr. I. K. Muir)	F. Brown	6 11 7
MAGIC FEET (Mrs. M. Newton)	Muir	a 11 7
WINMORE II. (Mr. H. Rose)	Newton	a 11 7
RODOLFO (Mr. Smith)	Rose	a 11 7
FAR COTTON (Mr. T. Dunn)	G. Jackson	a 11 7
ALGY (Mr. W. A. White)	McGregor	a 11 7
NATIONAL NIGHT (Mr. Whitney)	R. Hobbs	6 11 7
NENAGH LAD (Mr. Wilkinson)	J. Anthony	a 11 7
BEST WAY (Mr. A. Worsley)	Jackson	a 11 7
BARN BUILDER (Mr. W. Tate)	R. Hobbs	a 11 7
DARK WAY (Mr. T. Rank)	Tate	6 11 7
GAY STONE (Mr. C. Chilcott)	H. Brown	5 11 5
PLANCETTA (Mrs. E. Court)	J. Beary	5 11 5
CAR VALLEY (Mrs. Lewis)	Winter	5 11 5
ICEBERG II (Lord Sefton)	R. Hobbs	6 11 5
SONG AND DANCE (Mr. Dorman)	Nicholson	5 11 0
SNOW SHED (Mrs. Farrand)	B. Bullock	5 11 0
MICHEL ANGE (Mr. Goodbody)	P. Thrale	5 11 0
PRATTLER (Mr. Masters)	I. Anthony	5 11 0
BACHELOR KING (Miss Paget)	O. Anthony	5 11 0
PENLLYN (Mrs. Spottiswoode)	Private	5 11 0
ROI D'EGYPTE (Major Thomson)	H. Whiteman	5 11 0

Form.	Probable Starters and Jockeys.	Betting Forecast.
300	PRAXITHELES	6/1
110	AGLEAM	6/1
020	VITEMENT	100/6
000	CLARET	100/6
430	RED ROVER	9/2
000	TINCTURE	100/6
004	JAWAHIR	100/7
304	JIM NEWCOMBE	100/6
000	LE BERNIN	100/6
000	GOLDEN KNIGHT	100/6
000	KNIGHT OF THE DOWNS	100/6
	TIT WILLOW III	100/6
	Or	
000	LADY APRIL	100/6
000	SIR BILL	100/6
000	ROYAL STATE	100/6
	KNOTTY PROBLEM	
303	HOME LOVER	100/6
002	BLACK BROTHER	100/6
003	PALADIN	8/1
000	COURT GLOVE	100/6
440	MAGIC FEET	100/6
000	RODOLFO	100/6
000	FAR COTTON	100/6
000	NATIONAL NIGHT	100/6
000	NENAGH LAD	100/6
000	BARN BUILDER	100/6
032	DARK WAY	7/2
000	GAY STONE	100/6
000	PLANCETTA	100/8
100	CAR VALLEY	100/6
103	ICEBERG II	11/2
030	MICHEL ANGE	100/8
000	BACHELOR KING	100/6
	PENLLYN	100/6
000	ROI D'EGYPTE	100/6

2.30—CHAMPION HURDLE CHALLENGE CUP, value 200 sovs., with 500 sovs. added. 2 m. and a few yds.

		Age. st. lb.
AFRICAN SISTER (Mr. H. Beeton)	C. Piggott	a 12 0
BAHUDDIN (Lord Cadogan)	I. Anthony	a 12 0
KARLSTAR (Mrs. Furlong)	F. Furlong	a 12 0
PATRIMONY (Maj. Moseley)	J. Delaney	a 12 0
SOLFORD (Miss Paget)	O. Anthony	a 12 0
SLIEVE MISH (Miss Paget)	O. Anthony	a 12 0
ALDINE (Mr. C. Taylor)	Coulthwaite	a 12 0
CARTON (Mrs. J. C. Lewis)	Winter	a 11 10
WONERSH (Miss Paget)	O. Anthony	4 11 0
FAIRFAX (Miss Paget)	W. Nightingall	4 11 0
LEMLNAGHAN (Mr. Sainsbury)	H. Smyth	4 11 0

Form.	Probable Starters and Jockeys.	Betting Forecast.
101	AFRICAN SISTER	6/1
010	BAHUDDIN	7/2
021	KARLSTAR	100/7
212	SOLFORD	9/2
133	ALDINE	7/4
241	CARTON	4/1
213	LEMANAGHAN	100/7

3.0—NATIONAL HUNT HANDICAP 'CHASE of 500 sovs. 3 m.

		Age. st. lb.
LANDI (Mr. Corpe)	Private	a 12 7
TEME WILLOW (Sir E. Hanmer)	Rimell	a 12 7
KILSTAR (Miss Paget)	O. Anthony	a 11 13
ROCKQUILLA (Lord Bicester)	Beeby	a 11 12
LE CYGNE (Miss Paget)	O. Anthony	a 11 12
RED EAGLE (Mr. Brandt)	James	a 11 11
MASQUERY (Mrs. de Selincourt)	J. Anthony	a 11 9
AWAY (Mr. Muir)	Muir	a 11 7
MILANO (Mrs. Stoddard)	I. Anthony	a 11 6
CHINESE ORDER (Lady Lindsay)	Private	a 11 5
TIMBER WOLF (Mr. J. Rank)	H. Brown	a 11 4
BRISK (Capt. Chamberlayne)	Private	a 11 3
VENTURESOME KNIGHT (Lt.-Col. Jolcey)	Wight	a 11 3
GENERAL CHIANG (Miss Paget)	C. Rogers	a 11 2
FIRST BLOOD (Mr. Bailes)	H. Hobbs	a 11 0
LITIGANT (Major Furlong)	F. Furlong	a 11 0
TAKVOR PACHA (Major Rashleigh)	F. Brown	a 11 0
ST. GEORGE II. (Mr. Leveson-Gower)	P. Thrale	a 10 13

Form.	Probable Starters and Jockeys.	Betting Forecast.
00	LONDON TOWN	100/6
123	SOLARIUM	5/1

GOLF

CHAMPIONSHIPS TO BE HELD

IRISH OPEN AMATEUR AND CLOSE DATES

All doubts concerning this year's Irish championships have been removed by the Standing Committee of the Golfing Union of Ireland.

On a course in Dublin, to be arranged, the Irish Close Amateur will be held in the week beginning June 17, and will be preceded by the finals of the Senior and Junior Cups and the Barton Shield on the 14th and 25th.

The Irish Open Amateur championship will be held in the week beginning September 2, to be preceded by the usual stroke competition on Saturday, August 31. The course will be decided on as soon as possible.

A sum not exceeding £250 has been allocated for competitions for Irish professionals, on a basis to be arranged with representatives of the I.P.G.A. The amount will be divided between Northern and Southern Ireland in a proportion corresponding to membership. The competitions will be held similar to the Leinster Alliance—on handicap.

CLUB NOTICES

HERMITAGE.

To-Day—Wednesday Cup, 18 holes, strokes. Saturday—Saturday Cup final, 18 holes, strokes. Sunday—Club foursomes qualifying round, 36 pairs qualify for match play. Draw for Saturday:—Dallon and T. Morris, Bates and Toner, Kennedy and Flynn, Cox and J. Burke, Bannon and Kerr, T. Ryan and Muldowney, G. Dunne and Gleeson, B. Begg and MacAllister, J. Ryan and M. Dawson, Brophy and Shiels, Nolan and Connell, Maher and Egan, MacManus and Brady.

Ladies' Branch—Friday next—While elephant competition 18 holes, strokes. Draws, 10.30 a.m., 2 and 2.30 p.m. Match Medal—Class I.—Miss Mather (19), 6 down: Class II., Mrs. Brady (26), 1 down.

KILLINEY.

Monday, 18th inst.—Sweepstakes, fourball, bogey.

TRAMORE.

Fourball result:—R. F. Cunningham and M. J. O'Connor, 2 up; R. G. Rowe and H. A. Simpkins, 1 up.

DUN LAOGHAIRE.

Saturday next—St. Patrick's Cup, qualifying round, starting at any time, also 9.30 prompt, or by telephone from 10 a.m. on Friday. Monday, 18th March—Morning, foursomes v. bogey; evening fourballs v. bogey.

ST. ANNE'S.

Medal, 18 holes, bogey. Result:—Class I., T. P. Waller, 1 up; D. H. Close, all square; E. McGee, all square; Class II., T. Keogh-Swan, 3 up; H. Marxsey, 7 down. Sunday, 17th inst.—Medal final, 18 holes, strokes. Monday, 18th inst.—Scotch foursomes (morning); mixed foursomes (afternoon).

TUAM.

Officers for 1940-41—President, F. B. McDonogh; vice-president, P. M. Hosty; captain, Dr. D. Cunningham; hon. secretary, Sean Lynch, B.A.; assistant hon. secretary, C. Loftus; hon. treasurer, J. P. Walshe. Committee—M. W. Cahill, M.C.C., H. Quinn, J. P. Glynn, Rev. J. Mulrennan, J. Bray, B.A., R. Leake, M. Lardner, D. Cummins, Greens and Handicapping Committee—Dr. T. Cunningham, Sean Lynch, Rev. J. Mulrennan, P. Glynn. Sunday next—Morning, 18 holes, stroke; afternoon, mixed foursomes.

NEWLANDS.

Monday next—Morning, men's fourball, 18 holes, bogey; afternoon, mixed foursomes, 18 holes, strokes. Draw for partners, 3.30; arrange opponents.

HOWTH.

March 18th (Bank Holiday)—Morning, singles; evening, fourball, bogey.

ROYAL DUBLIN.

Saturday—The Bar Cup, strokes. Monday—The Lumsden medal.

SUTTON.

Saturday—Fourball, bogey.

FOXROCK.

Flag—Countess Taaffe, 19th green; Mrs. Gillespie, 18th green.

WOODBROOK GOLF CLUB.

MEN'S OPEN FOURBALL,

SATURDAY, 23rd MARCH, 1940.

1st Prize, value £3 3/- each; 2nd Prize, value £2 2/- each. Entrance Fee 2/6.

Handicap limit, 20.

SEMI-OPEN FOURBALL (Sweepstake),

SUNDAY, 24th MARCH, 1940.

Entrance Fee 2/6. —(Advt.)

WOMEN'S HOCKEY

FINE PERFORMANCE BY MUCKROSS 2ND

The semi-finals of the Leinster Senior Cup, at Bird avenue, Clonskeagh, were the chief items of interest last week-end. In the first match Muckross 1st defeated Loreto Past rather easily by three clear goals. The game was in progress only about five minutes when Miss Dillon raced through the Loreto defence to open the scere with a neat flick from close in. For some ten or fifteen minutes after this Muckross forwards literally "bombarded" Loreto goal, Miss McLoone clearing time after time what seemed to be certain scores. Eventually continued pressure told, and Miss Joan White netted the second goal from a *melée* in the goalmouth.

In the second half Muckross continued to have the better of exchanges, and it was only due to the excellent play of Miss McLoone and Miss B. Dolan, left full, that the score was not doubled. About half-way through this period a combined Muckross forward attack resulted in Miss Strahan adding the third.

The second match, played in a heavy downpour, between Pembroke Wanderers and Muckross 2nd, resulted in a scoreless draw. Wanderers were extremely unlucky to have three goals disallowed, i.e. the first half. Miss E. Byrne actually had the ball in the net on these occasions when the whistle went, and her side was awarded a penalty corner. It must, however, be said that the Muckross second string put up a splendid performance in holding the speedy Wanderers' forwards in the closing stages, when the latter were beginning to tell on the lighter Muckross players.

The Leinster Schools scored their second victory in the interprovincial series when they defeated South-East at Waterford by 5 goals to nil. Misses Doran (3), Dillon and Strahan scored.

JUNIOR SCHOOLS' CUP SEMI-FINALS

At Serpentine avenue yesterday Dominican Convent, Wicklow, beat Hall School, Monkstown, in the semi-final of the Junior Schools' Cup by six clear goals. Scorers, Miss Doherty (5) and Miss Molloy.

The ground being cut up, the other semi-final between Sion Hill and Loreto, St. Stephen's Green, was postponed to to-day at Claremont road at 3.30.

TO-DAY'S FIXTURES.

Dominican Convent, Wicklow, v. Alexandra College, Senior Schools' Cup final. Claremont road, 4.30.

Sion Hill v. Loreto, St. Stephen's Green, Junior Schools' Cup semi-final. Claremont road, 4.30.

Adelaide v. Vincents. Hospital League final. Rathfield, 3.30.

Maids' 2nd v. Old College 2nd. Pest Cup semi-final. Sydney Parade, 5.30.

POINT-TO-POINT

ORMOND HUNT

There was a large attendance at the Ormond Hunt meeting at Knockarlow yesterday. Details:

ORMOND LIGHT-WEIGHT RACE—Mr. Fyffe's WHITERLAND (Mr. A. S. O'Donnell), 1; Mrs. I. E. Moore's MAGIC (Mr. J. Marshall), 2; Miss M. McCutcheon's BALLINACLOUGH (owner), 3. Also ran—Squire o' London, Moyne, Caviare II. Won by two lengths; four lengths.

MAIDEN RACE—Mr. Murphy's PADDY BUTLER (Mr. J. J. Marshall), 1; Mr. W. Tyrrell's CLEOPATRA II. (owner), 2; Mr. M. Fogarty's SIGNAL HILL (Mr. R. Burris), 3. Also ran—Speckvorth, Red Master, Nellie, Dopey, Cloonmell, Macushla. Won by three lengths; two lengths.

WELTER RACE—Mr. H. Kenny's SKEHANA BLUE (Mr. A. W. Willis), 1; Miss M. Wallace's THE KING (Mr. J. Marshall), 2; Mr. W. Dwyer's GRANGE (Mr. J. Lalor), 3. Also ran—Rainbow, Ginger Boy, Lucky Eliza. Won by a neck; three lengths.

MASTER'S NOMINATION RACE—Mr. Webb's MR. DWYER (Mr. A. G. Webb), 1; Mr. W. G. O'Donoghue's BOOMPS-A-DAISY (owner), 2; Miss M. O. Mathieson's MISS CORAL (Mr. A. J. Cahalan), 3. Also ran—Price, Mor Flaherty, The Nipper, Eleanor. Won by two lengths; same.

FARMERS' RACE—Mr. J. Cavanagh's CLOUGH-JORDAN (owner), 1; Mr. J. Loughnane's FAIRY FAIRY (owner), 2; Mr. J. R. O'Donoghue's SUSPICIOUS (owner), 3. Also ran—Little Fly Nut, Rosalind II., Righto, Borrisokane. Won by half a length; two lengths.

AMATEUR BOXING

ELLERKER CUP RETAINED BY HIGH SCHOOL

High School retained the cup presented by Dr. H. G. Ellerker when, at the Gymnasium, College Park, last night, they beat St. Andrew's College by six contests to two, with two bouts drawn. Results:—

C. G. Macheaney (H.S.) beat P. D. Butler; S. J. Wright (H.S.) beat D. Wann; N. T. George (H.S.) beat J. V. Dewar; G. T. Stephens (H.S.) lost to C. J. Reade; W. Potts (H.S.) lost to J. M. Murphy; J. McKeon (H.S.) beat W. Wann; R. R. Quinn (H.S.) drew with J. W. McCaw; D. A. Orr (H.S.) drew with S. Williamson.

Addition to Frank Butters's Team

Golden Age, 3 years, has joined Frank Butters's team at Fitzroy House, Newmarket.

SPORTING GOSSIP

Closing of Entries

Owners and trainers should note that entries close to-day with Mr. F. Harold Clarke, 9 Hume street, Dublin, for several races at the Curragh April meeting, and for all races at the Downpatrick meeting. The Leopardstown Produce Stakes, 1943, closes for stallions to-day.

Richards' Lincoln Mount

Gordon Richards will have the mount on Quartier Maitre in the Lincolnshire Handicap.

TO-DAY'S SELECTIONS

Newent 'Chase—Durazzo.
Broadway 'Chase—National Night.
Champion Hurdle—Solford.
National Hunt 'Chase—Venturesome Knight.
Grand Annual 'Chase—Interlaken.
Gloucester Hurdle—Wonersh.

TO-DAY'S DOUBLE:
Solford and National Night.

RED HILLMAN (Lord Latymer) F. Brown a 10 13
BOYO (Capt. Bewicke) R. Hobbs a 10 13
NATIONAL NIGHT (Mr. Whitney) J. Anthony a 10 12
KERBOGA (Mr. Ismay) Dale 6 10 10
METALURGIC (Mr. Cottrill) Cottrill 6 10 10
TIERCE (Col. Foljambe) Foljambe 6 10 9
SHANDWICK PLACE (Mr. Hardinge) Hardinge a 10 8
MRS. GRUNDY (Mr. Harris) R. Parker a 10 4
PROCRIS (Mrs. Simpson) Kilpatrick 6 10 2
LUXBOROUGH (Mr. J. de Rothschild) A. Wood 6 10 0
PARSON'S SPRING (Duke of Norfolk) Rayson a 10 0
MAGIC FEET (Mrs. Newton) Newton a 10 0

Form.	Probable Starters and Jockeys.	Betting Forecast.
	ANDI	20/1
100	TEME WILLOW	20/1
040	KILSTAR	20/1
320	ROCKQUILLA	9

DUBLIN STOCK EXCHANGE

DRAPERIES SHOW STRENGTH

GOVERNMENT FUNDS UP AGAIN

Quiet, but firm, conditions prevailed on the Dublin Stock Exchange yesterday and there was good support in evidence for most local securities, with Drapery issues displaying features of strength. British Industrials showed little life, but advised better from the other side.

Firm conditions prevailed among Home Funds and the Third National Loan moved up to 104, while the Fourth Loan gained 10s., but Conversion Loan eased to 101¾. Land Bonds improved to 111 and the 4 p.c. Bonds advanced 12s. 6d. to 100¼.

British Funds showed a harder trend, with War Loan 3s. 9d. better at 99⅛. Bank of Ireland stock and Munster and Leinsters both moved in favour of holders.

Guinness Ord. slipped back to 77s. 6d. and Cable and Wireless Ord. were lowered to 60. In a small Railway section Great Southern Deb. gave way to 52½. Alliance Gas Ord. continued dull and closed pence down at 22s. 6d.

There was strong buying of Draperies on the excellent reports issued for the past year. Arnott Ord. spurted 14s. 9d. to 65s. and the Pref. advanced 1s. 9d. to 60s. Crowe Wilson Ord. hardened to 12s. 3d. and Switzer Pref. jumped 5s. 5d. to 20s.

Smyth and Co. Ord. advanced 1s. 7½d. to 15s., while Associated Chocolate Deb. and Goodbody Ord. both inclined to harden.

Textiles held steady to firm, with Coats Ord. 3½s. 9d. and Courtaulds 36s. 6d. B.A.T. Ord. advised higher at 103s., but Imperial Tobaccos lost 1s. at 123s. 6d.

Dunlop Rubbers shaded off to 33s. 9d., but Imperial Chemical Ord. and Shell Transport Ord. both marked small gains.

OFFICIAL QUOTATIONS

GOVERNMENT FUNDS.

4½% Third National Loan	(1033/4) 104
5% Fourth Loan	(92) *92½
4% Conversion Loan	(102) 101¾
4½% Land Bonds	(110⅞) 111 111
Do. (under £200)	(110⅝) 111¼
4% Land Bonds	(99⅛) 100 100⅛
Do. (under £200)	(99) 99⅛
Irish Sugar 4% Deb.	(97) 97½

BRITISH FUNDS.

3½% War Loan	(99 7/16) 99⅝
4% Consols	100⅛
India 3½% Stock	*97¼

BANKS.

Bank of Ireland	(274) 274½
Munster and Leinster	(102/-) 102/6
Provincial Old	(41/-) 41/-

BREWERIES AND DISTILLERIES.

Guinness Ord.	(78/-) *77/6

SHIPPING.

Grand Canal Ord.	(25/6) 25/6b

TELEGRAPHS.

Cable and Wireless Ord.	(60⅜) *60

RAILS, TRAMS, ETC.

Great Northern Ord.	(3½) 3½
Great Southern Ord.	(9½) 8b 9a
Do. Pref.	(111¼) 11b
Do. Deb.	(53) 52½
Canadian Pacific 4% Deb.	97
Dublin Tram Pref.	(18/10½) *18/10½

GAS.

Alliance Gas Ord.	(23/11½) 22/6

BAKERY AND MILLING.

Ranks (Ireland) Pref.	(23/3) *23/6 *23/4½

DRAPERIES.

Arnott Ord.	(50/3) *62/6 65/-
Do. Pref.	(58/3) *60/-
Crowe Wilson Ord.	(12/-) 12/3
Switzer Pref.	(14/7) 20/-

IRISH INDUSTRIALS.

Assoc. Chocolate Deb.	(85¼) 8
Burke (E. and J.) Deb.	(4¾) *4¾
Carroll Pref.	(22/4) 22/3
Goodbody Ord.	(21/6) 21/7½
Do. Pref.	(22/10½) 22/10½
Moore (Hugh) Pref.	(25/-) 25/4b
Smyth and Co. Ord.	(13/4½) 15/-
Solus "B" Ord.	(28/3) 28/-b

BRITISH INDUSTRIALS.

B.A.T. Ord.	(102/3) 102/6b 103/6a
Coats (J. and P.) Ord.	(36/9) 36/6b 37/-a
Courtaulds Ord.	(36/11½) 36/3b 36/9a
Dunlop Rubbers	(34/3) *33/9
Imperial Chemical Ord.	(32/1½) 32/6
Imperial Tobacco Ord.	(124/6) *123/6
Rubber Plantations Trusts	(33/9) 34/1½
Shell Transport Ord.	(78/9) 79/-
Short Bros. Ord.	24/4½
Do. Pref.	21/8
Vickers Ord.	(20/3¾) 20/6b 21/-a

* Odd lot. a asked. b bid. c cash.
(Previous prices are given in parentheses.)

IRISH BANKS' RATE.

Irish Banks' Rate (changed October 26, 1939) ..... 3 %
Loans on Government Stocks transferred 3 %
Deposits under £2,000 ..... 1 %
Deposits of £2,000 and over ..... 1½ %
The rates in the foregoing table are subject to variation.

BELFAST EXCHANGE

3½ per Cent. War Loan, 99⅜, ⅞, ⅛, ⅜; Guaranteed 4½ per Cent. Bonds, 111; Ulster 5 per Cent., 110½; 2½ per Cent. Consols, 75, ⅛; Local Loans 3 per Cent., 86; Provincial Banks, 41s.; Westminster Bank (Partly), 50s. 9d., 80s. 4½d.; L.M.S. 4 per Cent. 1st Pref., 67; C.I.R. Pref., 44; Belfast Ropework, 20s.; Courtaulds, 36s. 4½d.; Gallahers, 109s. 3d.; Imperial Tobacco, 124s. 9d.; Union Cold Storage 10 per Cent. Pref., 26s.; W. M. Cuthbert, 40s.; Turner and Newalls, 67s. 6d.; Baldwins, 5s. 3½d.; Woolworth, 65s. 7½d.; Imperial Chemical, 32s. 1½d.; Burmah Oil, 70s. 6d.; Shell Transport, 79s.; Cheviot Rubber, 3s. 8d.

CORK EXCHANGE

Third National Loan, 104; Fourth Loan, 92½; 4 per Cent. Conversion, 101¾; 4½ per Cent. Land Bonds, 111; War Loan, 99⅜; Munster Banks, 102s. 6d.; Nationals, 41s.; Great Southern Deb., 52½; E. and J. Burke Deb., 4½; Carroll Pref., 22s. 3d. ex div.; Crowe Wilson Ord., 12s. 3d.; Guinness Ord., 77s. 6d.; Sunbeam Wolsey Ord., buyers 30s., sellers 32s.

BANKS.

THE

STANDARD BANK

of SOUTH AFRICA

LIMITED.

Bankers to the Imperial Government in South Africa and to the Governments of Southern Rhodesia, Northern Rhodesia, Nyasaland, and Tanganyika.

CAPITAL AUTHORISED AND

SUBSCRIBED £10,000,000

CAPITAL PAID UP £2,500,000

RESERVE FUND £3,000,000

HEAD OFFICE:

10 Clements Lane, Lombard Street, and 77 King William Street, London, E.C.4.

London Wall Branch—63 London Wall, E.C.2.

West End Branch—9 Northumberland Avenue, W.C.2.

New York Agency—67 Wall Street.

COMMERCIAL SERVICE.

The Bank has over 380 Branches in Africa, and Agents and Correspondents throughout the world. The closest touch with Trade and Industrial conditions is maintained, with special attention to Commercial and Credit Intelligence. This Service is available to Exporters, Importers, and others wishing to develop trade with South East and Central Africa.

RALPH GIBSON, London Manager.

MARKETS AT A GLANCE

Tuesday Night.

STOCKS AND SHARES:

London cheerful.

Dublin firm.

Manchester supported.

Birmingham steady.

New York irregular.

MONEY:

Bank of England Rate	2 %
Last Year	2 %
Irish Bank Rate	3 %
Silver (spot)	20⅛d.
Price of Gold	168/-

LONDON STOCK EXCHANGE

GILT-EDGED STAGE A REVIVAL

ENCOURAGING DISPLAY BY RAILS

ALTHOUGH the new War Loan continued to monopolise attention on the London Stock Markets yesterday, some interesting features made their appearance, and, with business in several departments assuming more active proportions, conditions generally became fairly cheerful. British Rails gave an especially encouraging performance under the lead of Great Western, while Gilt-edged staged a revival and Brazilian Bonds went further ahead. Industrials also displayed a brighter tendency, and after a quiet start Kaffirs came in for support and finished on a firm note.

Gilt-edged securities witnessed little activity at the outset, but expectations that the new Loan will prove a big success invigorated the market, and around mid-day investment inquiry appeared and prices advanced. At one time War Loan had recovered to 99 15/16, and the final level was ⅛ higher at 99⅜. Similar rises were scored by Local Loans and Conversion 3½ per cent., while Old Consols added ⅛ to 75⅝. India stocks continued to attract brisk support, and the resultant rise took the 3 per cent. up to 84, at which level a fresh improvement of 1¼ was shown.

Foreign Bonds were notable for a resumption of activity in Brazilian issues, and in the absence of profit-taking the Fundings made rapid progress, the 5 per cent. of 1898 concluding with a gain of 1¼ at 36¼. Far Easterns remained quiet and supplied few movements, while Europeans were barely tested.

RAILS CLOSE AT BEST

British Rails supplied the day's best features, the market attracting increased attention on the view that when the Loan operation is completed Rail issues will be prominent in the anticipated renewal of the hunt for yields. There was quite a considerable turnover, especially in the prior-charge stocks, and prices finished at the best of the session. In addition to the spurt in Great Western there were good rises in L.M.S Ord. and Southern issues. Foreign Rails experienced another quiet time, as did Colonial and American Rails, which in most instances were unchanged throughout the day.

A moderate amount of investment buying developed for first-rate Industrials, and this helped the whole market to shake off the dull tone which has prevailed on recent days. Actual price movements were far from large, but gains were fairly numerous at the close.

Mines improved after a slow start.

VALOR AND VICKERS ADVANCE

A moderate amount of investment support was reported for the leading Industrial equities, but actual price movements were small and the tendency was generally undecided. Valors provided a strong feature with an advance of 3s. to 29s. 3d. following the increase in the dividend.

Iron, Coal and Steel shares gave another mixed display. Vickers were a good market, and closed 3d. to the good at 20s. 10½d. in anticipation of the annual results. Breweries sagged a little in places, South Africans, Charringtons and Watneys being lower; but Guinness were maintained. Tobaccos were firm, "Bats" being ⅛ better, while Carreras put on ⅛. "Imps" repeated 6⅛. Among Aircraft and Motor shares, Rolls Royce and A.E.C. both put on ⅛, and Rejlach Cycle Holdings hardened 6d., but Hawker Siddeley eased 3d. and one or two others were a little lower.

Woolworths appreciated to 65s. 3d., a rise of 6d., and Marks and Spencers added 3d. Apart from Callenders Cable, which put on 6d., Electrical shares were on the dull side, with British Insulated 1s. lower at 90s. Shipping shares lost ground in places, Clan Line being ¼ down at 5⅞.

In other directions, Pinchin Johnson, Turner and Newall, Lever and Unilever, British Plaster Board, British Celanese and Courtaulds—all showed modest gains, the last-named in anticipation of to-morrow's meeting.

EAGLE OILS LOWER

Oil shares remained extremely quiet. Public and professional interest failed to broaden, and movements in quotations were generally against holders, with the tone at the close dull. Shells, after improving, closed ⅛ lower on balance at 3⅜. Anglo-Iranians and Burmahs were idle and easier, and the Eagle issues were also dull, both Mexicans and Canadians being 1½d. easier. The only firm spot in the market was T.P.D.s, which closed 9d. up at 48s.

Rubber shares again displayed a rather dull tendency yesterday. Business of extremely small dimensions usually resulted from modest selling orders. A few of the leading issues were slightly easier, and several of the "outside" shares were also quoted at moderately lower levels. Raw rubber prices continued dull. Spot closed ⅛d. lower at 12 7/32d.

MOTORS AND TEXTILES

BIRMINGHAM PRICES

Good demand for Rovers at 12/10½. Fords easier at 16/9. Singers strong at 1/9. Triplex steadier at 23/10½.

Alvis	2/4½	Lucas	59/-
Austins	16/9	Morris	26/10½
Do. "A"	15/10½	Napiers	6/9
Dennis	18/6	Raleighs	47/6
Dunlops	34/-	Rolls	92/-
Enfields	12/3	Standards	11/10½
Guys	1/9	S.S.	6/-
Humbers	10/9	New Hudsons	44/-
Leylands	75/-		

MANCHESTER SUPPORTED

Moderate support for Textiles. Henrys easier, but others generally firm.

Bleachers	5/5-5/6	Velvets	3/6-4/-
Dyers	5/-6/3	Spinners	5/6-6/-
"Slubbers"	5/3-5/9	Henrys	10/3-10/6
Calicos	7/-7/6	Turner and Newall	
Coats	36/9-37/3		67/-67/6
Courtaulds	36/3-36/9	Wall Paper Def.	
Dunlops	33/6-34/-		
Cottons	30/9-31/3		19/-19/6

IRISH RAILWAY RECEIPTS

	Last Week. +Inc. -Dec.	Total 10 Weeks. +Inc.
Gt. Southern	£74,323+2,613	£700,630+15,040
Gt. Northern	18,850-1,700	200,500+19,800
Co. Down	2,517+ 473	24,638+ 4,284

LONDON CLOSING PRICES

Ex div. †Ex rights. ‡Cum. div. §Ex bonus

BRITISH FUNDS, ETC.

	Closing.	Rise or fall
Consols 2½%	75⅜ 74	+ ⅛
3½% War Loan	108⅜ 109	+ ⅛
5% War Loan	99 31/32 99 15/32	+ ⅛
Funding Loan	112⅝ 113⅛	
Victory Bonds	110 110¼	+ ⅛
3% Conversion Loan	100⅜ 100⅞	+ ⅛
3½% do.	98⅝ 99	+ ⅛
4½% do.	101⅝ 102	
5% do.	110½ 110¾	
2½% Land (1903)	81¼ 83¼	
4½% Land Bonds	109⅛ 111	
India 3%	83 85	+ 1¼
Do. 3½%	96 98	+ 1
Local Loans	86½ 86⅛	+ ¼

DOMINION AND COLONIAL STOCKS.

—	S. Af. 3% '54-64	94	95 +½

FOREIGN STOCKS

Aug. 31.			
10½	Braz 5½% S.B. 27	18½	+ ¼
15	Do. 5% Fund. 98	36¼	+ 1½
50	Chinese 4½% '98	58	
21	Do. 5% 1913	28	
52	Czecho-Slov. Bds.	61*	
66	Egyptian Unified	77 81	
104	French Ln. 4%	101½	
49	German Potash	27½	
99	Japan 6% 1924	56	
—	Brazil 5% Fg. '14	35½	+1

BRITISH RAILS.

Aug. 31.			
26	Great Western	48½ 49½	+ 1½
90	Do. 5% Pref.	100 102	+ ¼
11½	L.M.S. Ord.	22½ 23	+ ⅛
51½	Do. 4% Pref.	65½ 67½	
77½	Do. 5% Red. Pf.	88 92	
36½	Do. 4% Pf. '23.	55 56½	+ ½
4	L.N.E. 5% Pf. Ord.	7 7¾	
3	Do. Def. Ord.	3¼ 3¾	
29½	Do. 4% 1st Pf.	53½ 55	
9½	Do. 4% 2nd Pf.	20 21*	
107	Lon. Tran. 5% "A"	117 120	- 1
103	Do. 4½%	110 113	- 1
102	Do. "B"	107 110	- 1
66	Do. 4%	43½ 45½	
56	Southern Pf. Ord.	73 75	+ ½
11¼	Do. Def. Ord.	21½ 22	+ ¼
90	Do. 5% Pref.	101 103	

COLONIAL AND FOREIGN RAILS

32	Arg. Gt. W. 5% Db.	45½ 47½	
50½	B.A. Mid. 4% Deb.	65 67	
6½	Buenos Ayres G.S.	8½ 9½	
49	Do. 4% Deb.	67½ 69½	
56½	B.A. & Pac. 4% Db.	70 72	+ ½
29	Do. Con. 4½% Db	43½ 45½	+ ½
5¼	Buenos A. & West.	7 8	
40½	Do. 4% Deb.	55 57	
4	Canadian Pacific	8⅞ 9⅛	- ⅛
62½	Do. 4% Deb.	86 89	
49	Cent. Arg. 4% Deb	66 69	+ ½
50	Do. 5% Db. '79-81	78 80	+ ½
53½	Cord. Cen. 1st Deb.	73½ 75½	+ ½
89	Gd. Tr'k 4% Gnar	100 103	
21½	San Paulo Ord.	40 43	
—	C. Argentine Ord.	7 8	- ½

BANKS.

Bank of England	337	343	
Bank of Montreal	44	48	+ ½
Barclay "A"	9⅞	10¼	- ⅛
Lloyds	50/0	51/6	-0/4½
Martins £20 (22½ paid)	7¾	8¼	
Midland	37⅜	38⅝	-1
Nat. Prov. (£5 14/- pd.)	44/0	48/6	-0/9
Standard of South Africa	13⅝	14	
Westminster	3¼	3½	
Do (£2 paid)	7/3	8/0	-0/3
Bank of New South Wales	21	23	+ ½
Bank of New Zealand	1½	1⅝	- ⅛

BREWERIES AND DISTILLERIES.

6⅜	Bass-Ratcliff Ord.	128/6	125/6
17/6	Brewers Ord. (10/-)	28/0	23/0
93/0	Distillers Ord.	64/0	66/0
99/0	Guinness Ord.	77/6	79/0
4⅝	Ind Coope Allsopp	17/6	18/6
60/0	Watney Combe Df.	50/6	52/6 -0/6
—	S. Af. Breweries.	106/0	108/0 -1/0

DRAPERY AND STORES.

11/6	Burton (M.) Ord.	11/0	12/0
16/6	Fenwick (J. W.)	14/6	15/6
51/0	Harrods	50/3	40/8
2 3/32	Marks & Spcr. (5/-)	51/3	52/3 -0/3
21/3	O.K. Bazaars "A"	25/0	27/6
62/6	Woolworth Ord.	64/9	65/9 +0/6
—	Maple and Co.	½	½

ELECTRICAL EQUIPMENTS.

39/0	Assoc. El. Indus.	42/3	43/0
17/9	Crompton Park.	19/0	20/0
18/0	Ever Ready (5/-)	27/0	28/0
75/0	General Electric	81/3	82/3 -0/3
18/0	Henley's Tel. (5/-)	20/0	21/0
21/6	Siemens	22/6	23/6
—	Brit. Ind. Cables.	89/0	91/0 -1/0
—	Callendars Cable.	66/6	68/6 +0/6

ELECTRIC SUPPLY.

29/6	City of London	25/6	27/6
39/0	County of London	39/6	40/6 -0/6
23/0	Edmundsons	26/0	27/0
—	Electricity Supply	5	3½
—	Metropolitan	40/0	41/0

INSURANCE.

22	Alliance New	23½	24½
25	L. & Lan. Fire £5 (£2 paid)	25½	26½
17⅞	Pearl (£1)	15½	16 - ½
12	Phœnix £10 (£1 p)	18	19½ -3/16
31	Prudential	27½	28 -3/16
8	Royal Exchange	7⅞	8¼
7¾	Royal £1 (10/- P.)	7¾	8¼
75/6	Sun £1 (5/- pd.)	77/0	78/6
—	Com. Un. £1 Uts.	7	7½ - ⅛
—	N.B. and Mer. £5	9⅜	9⅝ - ⅛

IRON, COAL AND STEEL.

16/3	Allied Iron	5⅜	3¼
46/0	Babcock & Wilcox	46/9	47/9
5/9	Baldwins	5/3	5/9*
43/9	Bolsover Colliery	51/6	52/6 +0/3
28/0	Brown (J.) (10/-)	32/9	33/9
26/6	B.S.A.	21/3	21/9
7/0	Dorman Long (5/-)	7/10½	7/10½
22 0½	Colville Ord. (£1)	24/3	24/9 +0/1½
7/4	Consett Iron	8/0	8/3 +0/1½
66/0	Cory (William)	66/0	67/0
27/0	Dorman, Long	25/0	26/0
66/3	Firth, Brown	71/3	73/9
23/9	Guest, Keen	26/0	27/0
25/9	Hadfields (10/-)	28/0	29/0*
10/9	Pease & Partners	11/9	12/0 +0/1½
16/0	Powell Duffryn	22/3	22/9
13/0	Stewart & Lloyds	16/9	17/9 -0/3
26/6	Ruston & Hornsby	30/6	31/0
30/6	S. Durham Steel	32/0	33/0
41/9	Staveley	52/6	53/6
42/9	Stewart & Lloyds Df.	46/6	47/6 +0/1½
3/3	Thomas (R.)	3 4½	3 10½
22/6	United Steel	23/3	23/9 +0/4½
17 4½	Vickers Ord.	20/9	21/0 +0/3
—	Amln. Metal Ord.	19/9	20/9 +0/3

MOTORS AND AEROPLANES

1⅜	Austin Motor (5/-)	16/6	17/6
5/6	Boulton & Paul	4	4½
16/6	Bristol Aero (10/-)	15/6	16/6
38/0	De Havilland	35/6	36/6
18/9	Fairey Aviation	15/6	16/6
16/6	Ford Motors	16/6	17/0
1⅛	Handley Page Pf.	1	1⅛
15/6	Hawker Sidd. (5/-)	13/6	14/6 -0/3
32/0	Imperial Airways	33/3	34/6
4⅝	Leyland Motors	3 15/16	4 1/16
30/6	Morris Motors	26/3	27/3
5 1/16	Rolls Royce	4 15/32	4 23/32 +1/32
15/0	Standard	11/7½	11/10½
2/7½	Tilling (Thomas)	2¼	2½ -1/32
—	Singer Ord.	1/7½	1/10½ -0/1½

NEWSPAPERS

15/3	Allied News Ord.	11/3	12/3
7/0	Assoc. News Def.	8/9	7/9 +0/3
17/6	Daily Mail Trust	13/9	14/9
5/0	Odhams Press (4/-)	2/6	3/6

OILS

Aug. 31.			
3½	Anglo IranianOrd.	2⅝	2 11/16 -1/32
23/3	Apex Trinidad	25/3	26/3 +0/3
2⅜	Attock	2⅛	2 1/32
3¼	Burmah	3 1/32	3 1/16 -1/32
7/9	Canadian Eagle	8 4/32	8 1/16 -0/1½
3 4½	Kern Oil (3/4)	3/7½	4/1½
1 7/16	Lobitos	1 5/16	1 11/32 -1/32
10/0	Lon. & Thames Hav.	10/9	11/3
5/1½	Mexican Eagle	6/4½	6/10½ -0/1½
4/6	Phœnix	7/0	8/0
35½	Royal Dutch	33⅜	33⅝
3⅛	Shell Transport	3 3/8	3 5/16 -1/32
45/0	Trinidad Lease	32 1/2	32 1/2 -1/32
4/6	Trinidad Pet. Dev.	4/7/6	4/8/6
1	U.O.C.	1 1/32	1 1/32
—	A-Ecuadorian	19/3	19/6 -0/3
—	A-Iran. 8% 1stPf.	29/6	31/6 +0/3
—	Burmah 8% Pf.	37/0	39/0 +0/3

RUBBERS

Aug. 31.			
23/4½	Anglo-Dutch	24/9	-0/3
7/6	Anglo-Malay	8/7½	
2/0	Bukit Mertajam	2/6	
9/7½	Grand Central	10/6	
20/7½	Highlands	26/6	
7/4½	Jugra Lands	9/4½*	
10/4½	Kuala Lumpur	22/0	-0/6
3/4½	London Asiatic	3/7½	
15/10½	Malacca	18/6	
27/0	Malaysian	34/3	
2/6	Merlimau Pegoh	3/1½	
11/0	Orient Trust	13/1½	
1/1½	Rambutan	1/6	
26/0	Rubber Trust	34/0	-0/1½
18/7½	Tandjong	17/3	
13/0	Tandjong Malim	14/9	-0/3
45/3	United Sua Betong	55/0	-0/3
6/4½	Vallambrosa	6/6	
—	Broome Sel.	2/4½	-0/1½
—	Castlefield	2/6	-0/1½
—	F.M.S. Plantations	16/10½	-0/1½
—	United Serdang	2/10½	-0/1½

Allagar	0/10½	-0/1½	Gld. Hope 20/3
All. Rub.	14/0	-0/3	Java Ami 13/1½
A.Java 1/-	0/9		Pataling. 30/3
Batu Tiga	26/3		Sedenak 28/6
Can. Perak	1/10½		S. Siput 2/7½
Ch'rsness	2/1½		Taiping 1/8
Cheviots	3/7½		T'lg'r'djo 14/1½ -0/3
Cicely	2/6		Un.Sm.1/- 0/7½
Dialanga	12/6		Yam Senz 1/10½

REFRESHMENT AND FOOD

16/0	Aerated Bread	8/0	9/0 +0/3
17/6	Bovril Def.	25/0	26/0
4/4½	Home & Col. (4/-)	4/1½	4/7½
10/7½	Internat. Tea (5/-)	11/9	12/9 -0/3
3½	Lyons (J.)	4½	4⅝
2/6	Maypole Def.	2/3	2/6 -0/1½
4/6	Scribbans	5/3	5/3
38/1½	Schweppes Ord.	1¼	1 5/16

SHIPPING

8/6	Const Lines	10/9	11/9 -0/3
5¼	Clan Line	5⅝	6¼ - ⅛
3/1½	E.D. Realisation	1/9	2/3
18/3	Furness Withy	20/9	21/9 -0/3
18/0	P. & O. Def. (£1)	22/9	23/9
3/1½	R.M. Realisation	2/6	3/0

TEXTILES AND ART. SILK

2/4½	Bleachers	5/4½	5/10½
3/0	Bradford Dyers	5/9	6/3
8/0	British Celanese	8/3	8/9 +0/4½
4/0	Calico Printers	6/9	7/3
3½	Can. Celanese	7 7/32	7 13/32
29/0	Coats	36/9	37/6
28/6	Courtaulds	36/4½	36/10½ +0/4½
26/7½	Eng. Sew. Cotton	31/0	32/0
2/6	Fine Spinners	5/6	6/0
2 1/2	Patons & Baldwins	60/6	61/6

TEAS.

Assam Company	19	-	
Doorars	1⅜	-	

TOBACCOS

4 15/32	Brit. Amer. Tob.	5⅛	5¼ +1/32
6¼	Carreras "A"	5⅝	6⅛ +⅛
15/3	Do. "B" (2/6)	14/6	15/6
6¼	Gallaher	5⅝	6⅛
6 7/16	Imp. Tobacco	6 5/32	6 5/16
3⅝	Do. Canada	3 7/16	3 15/32
2 4	Tobacco Tst. Ord.	2 15/32	2 15/32

TELEGRAPHS, TELEPHONES

0/10½	Baird Tel. Pref.	0/1½	0/7½
1/1½	Do. Def.	0/1½	0/7½
84	C. & Wless 5% Pf	96½	97½*
48	Do New (Ord	60½	61½
97	Do 4% Funded	98	101
28/0	Marconi Marine	28/9	29/9
5½	Radio Corp.	6⅞	7⅝
—	Oriental Telphne.	2⅜	2¾ ++

MISCELLANEOUS INDUSTRIALS

3 9/16	Assoc. Cement	2½	2⅝
10/3	Assoc. Brit. Pic.	8/3	9/3 +0/3
28/9	Beecham's Pills	1 3/32	1 3/16*
7/9	Do Def. (5/-)	6/0	6/6
42 3	Boots Pure Drug	42/6	43/6 -0/9
20/3	Borax Con. Def.	27/9	28/3
7 3/4	Brazilian Traction	10⅛	10¾
2 31/32	Brit. Aluminium.	53/6	55/6
34/0	British Match	36/0	37/0
39/3	Brit. Oil & Cake	31 1/2	32 1/2
3 23/32	Brit. Oxygen Ord.	3 21/32	3 25/32
27/6	Brit. Plaster Bd.	21/6	22/6 +0/3
3 15/16	Brit. Portland Cem	3	3 1/4*
24/0	Brit. P. & Light	27/6	29/6
8⅛	Cerebos Ord.	9 1/32	9 3/32
10 7/32	Crittal's Mfrs.	8/3	7/9
27/0	Dunlop Rubber	33/6	34/6
25/0	Eastwoods	¾	⅞
2 1/16	Elec & Musical	9/0	9/6 -0/1½
1⅛	Do 6% Pref.	1 1/16	1 1/8
2 5/16	Finlay (James)	2 29/32	2 31/32
9/0	Harland & Wolff	12/0	12/9
29 4½	Imp Chemicals	32/1½	32/7½ -0/1½
9/6	Imp Smelting	13/3	14/0
5 11/16	Int Combustion	5⅝	6¼
—	Internat. Nickel	46¼	46¾
32 6	Lever Bros Ord.	33/9	34/9 +0/3
33/0	Lever N.V. Ord.	1½	1⅝
32/9	London Brick	30/6	31/6
5⅞	Murex	4 3/32	4 7/32 -1/32
8/0	Pye Radio Def.	7/6	8/6
5⅛	Reckitt Ord.	5 1/2	5 5/8
59/3	Spillers Ord.	60/0	61/0
62/6	Tate & Lyle	54/3	55/3
32/6	Triplex Glass	23/3	24/3 -0/3
87/0	Tube Invest.	94/0	96/0
4	Turner & Newall	64/0	67/0 +0/3
28/6	United Molasses	26/9	27/3 +0/1½
1⅞	White, Tomkins.	1 3/16	1 5/16
—	Gaumont A Ord.	0/9	1/3 -0/1½

* Rates fixed by Bank of England. All others a free market rates

DIAMOND.

5½	De Beers Def.	7⅜	7½ +5/32
8¼	Do Pref	9⅞	10⅛ + ⅛
—	Cons. Af. Sel.	13/6	14/0 +0/3
—	Jagersfontein	½	- ⅛

MISCELLANEOUS.

8/1½	Burma Corp.	9/0	9/9 -0/1½
39/0	Champion Reef	37/9	38/9
—	Mysore (10/0)	27/6	28/6 -0/3

RHOD. AND EAST AFRICAN.

Aug. 31.			
1⅞	Cam. & Motor	1½	1 29/32
19/6	Chartered B.S.A.	20/6	21/0 +0/1½
27/0	Globe-Phœnix	30/3	31/3
3/9	London Rhod.	3/9	4/3
1 1/0	Rezenda	7/8	7/8
21/6	Rhod A Am.	19/10½	20/4½
14/0	Rhod Selection	13/4½	13/10½ +0/1½
11¼	Shokaas	10¼	10½ +0/1½
15/6	Roan Antelope	15/3	15/9
13/0	Selection Trust	11/9	12/3
3¼	Victoria Falls Ord	3 11/16	3 13/16
15/0	Wankie Col	12/9	13/9

The Irish Times.

WEDNESDAY, MARCH 13, 1940.

AUCTIONS.

SALE TO-DAY AND TO-MORROW, at 12 o'c.
ADMISSION ONE SHILLING.

ARDVARNA, THE HILL, MONKSTOWN.

ANTIQUE AND REPRODUCTION FURNITURE AND PICTURES.

SALE WEDNESDAY NEXT, 20th MARCH,

ST. MARGARET'S HALL, MESPIL ROAD,

FURNITURE, SCHOOL EQUIPMENT, LABORATORY EQUIPMENT, PIANOFORTES, GYMNASIUM STAGE AND FITTINGS, Etc.

MESSRS. JAMES H. NORTH & CO. have been instructed to SELL THE ENTIRE CONTENTS OF THIS ESTABLISHMENT, as above, including:—Furniture, Inlaid and Mahogany; a number of Pianofortes, including Boudoir Grand; Gymnasium Built Stage, with Forms, Seats, etc.; Grandfather and other Clocks, Occasional Chairs and Tables, Bedroom Furniture and Bedding, Laboratory, with Scales, Test Tubes and usual Appurtenances.
Fuller particulars will appear in future advertisements.
On View day preceding from 10 to 5.

JAMES H. NORTH & CO., Auctioneers, 110 GRAFTON ST.

STORE CATTLE SALE, TO-MORROW (THURSDAY), AT 11 A.M. PROMPT.

Entries include many Lots of Well-Bred Hereford and Aberdeen-Angus Crosses, as well as Horned and Polly Bullocks, Young Stock, Springers, etc.

30 good Blackfaced Ewes, with Lambs at foot, will be sold immediately before Store Cattle.

CRAIGIE BROS.,
37 PRUSSIA STREET, DUBLIN.

750
STORE CATTLE,
TO-MORROW (THURSDAY),
IN OUR SALE PADDOCKS, 63/65 PRUSSIA STREET,
At 11 o'clock.

GANLY & SONS, M.I.A.A.

STORE CATTLE SALE,
AT 50 PRUSSIA STREET, DUBLIN,
COMMENCING AT 11 O'CLOCK.
TO-MORROW (THURSDAY),
ENTRIES INCLUDE 4 PEDIGREE A.A. BULLS.

GAVIN LOW, LTD.

THE
FARM PAGE
IN TO-MORROW'S
"IRISH TIMES"
Will Contain an Article on MANAGING CALVING COWS.

SEE TO-MORROW'S ISSUE.

PREPAID ADVERTISEMENTS

GARDEN, FARM, BEES (CONTINUED). FROM PAGE 2

ALL 2/- dozen, post paid—Delphiniums, Aubretia, Hollyhocks, Gaillardia, Pyrethrums, Canterbury Bells, Geums, Lupins, Violas, Sweet William, Penstemons; large transplanted plants.—29 Eden quay. 12 13

BALLAWLEY Alpine Nursery (Dundrum, Dublin). 3/3 (postage paid). Offers embrace plant selections for all purposes, seasons, or special colours. Write for full particulars. 12 11

BRADSHAW—Special Offer: Apple Trees from 3/6. Bush Roses from 1/-, Climbers from 9d., Lonicera Hedging from 10/- 100, Golden Privet from 6/- dozen, Evergreen from 12/- 100, Wallflowers, 2/- 100.—City Shop, Parliament street.

BRADSHAW—Lupins, Hollyhocks, Sweet William, Double Daisies, Carnations (perpetual), Pansies, Aubretia (red, mauve and purple), all 2/- dozen, post free.—City Shop, Parliament street.

BRADSHAW, Parliament street, Dublin—My Catalogue of Vegetable and Flower Seeds sent on receipt of postcard. All seeds are of high germination and tested.

BRADSHAW—Sow Now: Peas, The Pilot, etc., 1/6 pint; Canadian and Scarlet Runner Beans, same price; Broad Beans, 10d.; Cabbage, best York, Ellam's Early, Flower of Spring, 1/4; Onion, Ailsa Craig, 2/- ounce; James Keeping, 1/4; Parsnip, Hollow Crown, 8d.; Student, 10d.; Lettuce, All Year Round, 1/-; Carrot, 1/-; Parsley, 8d. Free seed 5/- order or over. List on request.—City Shop, Parliament street.

BRADSHAW—Sow Now. Collection of Vegetable Seeds for small gardens: Peas, Beans, Parsnip, Parsley, Carrot, Lettuce, Onion, Leek, Turnip, 2/6, postage 6d.; larger collections at 5/-, 10/-, 15/-.—Seed Merchant, Parliament street.

CHRYSANTHEMUM Cuttings, best indoor varieties, 2/- dozen.—Barry, Southhill House, Limerick.

DARWIN'S Barberry, beautiful flowering evergreen, hedge or single, stout, bushy: 12 3/6, 25 6/-, 50 10/6, carriage paid, cash; Lists, same price. Nursery catalogues free.—Nash, Athlone. 16 7

GARDEN Requisites—We have the finest stocks to select from. All our garden tools have been selected with the greatest care, and customers can be assured that the quality and design is right. Inspection invited.—Thos. McKenzie and Sons, Ltd., Pearse street, Dublin.

HAUCK Flame Guns sterilise garden frames, tomato houses; has a hundred uses in garden, farm and workshop. Apply Rufus Carson, Maynooth. 'Phone 5. 9 D

LISSADELL Plants—Cabbage, Harbinger, 2/- per 100; Onions: Bedfordshire Champion, James' Keeping, autumn sown in frames, 2/- per 100; post free, cash with order, subject crop and unsold.—Manager, Lissadell, Sligo. T

LISSADELL—About 10 tons double screened Marvellous Seed Oats, 2 years, from Gartons, for Sale.—Manager, Lissadell, Sligo. T

LAWN Mowers of quality—Our full stock of new machines are now in hand, and customers have an extensive range to select from. All our machines carry a full guarantee as regards reliability and efficiency. Prices from 26/-; upwards. Catalogue on request, and inspection invited.—Thos. McKenzie and Sons, Ltd., Pearse street, Dublin. 8 C

LETTUCE and Onions, 2/- 100, Rhubarb 6d., Asparagus 2/6 dozen.—29 Eden quay. 12 13

MOTOR Lawn Mowers—The 1939 "Qualcast" still represents best value in Motor Lawn Mowers and carries a 3 years' guarantee. Price £20, less £1 for cash. Demonstration on customer's lawn gladly given. Send for illustrated descriptive brochure.—Thos. McKenzie and Sons, Ltd., Pearse street, Dublin. 8 C

NEWLANDS, Co. Dublin, is the Historic Irish Mansion featured in the "Weekly Irish Times" to-day. Price twopence. 12 F

POWER'S Famous Gold Medal Begonias, copper, crimson, scarlet, orange-scarlet, white, yellow, pink, orange, separate or mixed, dozen 2/-, 100 12/-; Singles, 2/9 and 18/6.—Power and Co., Waterford. 20 X

POWER'S Giant Frilled Sweet Peas, "Little Gem Collection," six varieties, 15 seeds each, 1/6; "Champion Collection," twelve varieties, 10 seeds each 1/6, 20 seeds each 2/6; "Premier Collection," eighteen varieties, 10 seeds each 2/3, 20 seeds each 3/6.—Wm. Power and Co., Waterford. 20 X

POWER'S Roses—One dozen choice named Bush Roses, in variety, 12/-; six for 7/-; post free.—Wm. Power and Co., Waterford. T

POWER'S Lilium Regale, magnificent garden plant, 1 year bulb, dozen 7/6, six for 4/-, each 1/-.—Wm. Power and Co., Waterford. 7 6

POWER'S "War Time Collection" Vegetable Seeds, for most nutritious, all year round supply, 10/6, post free. Other collections 2/6, 5/-, 12/6 and 21/-. Catalogue free.—Wm. Power and Co., Waterford. 9 X

POWER'S large flowered Gladioli, 100 bulbs in ten fine named varieties, 9/-; 50, in ten varieties, 5/-, or, in finest mixture, many varieties, 100 8/6, post free.—Wm. Power and Co., Waterford. 24 X

POWER'S Onion Plants, autumn sown, 100 5/-, 1,000 20/-; Onion Sets, lb. 2/6; Shallots, lb. 1/3, 7 lbs., 4/6, carriage paid; catalogue free.—Wm. Power and Co., Waterford. 11 X

RHODODENDRONS—Evergreen Flowering Shrubs, making splendid show in May and June; easy in Ireland in lime free soil. Send for descriptive list.—Howth Demesne Gardens, Co. Dublin. 7 E

ROCK Plants—Splendid Plants, mostly ex pots, in great variety, 12 different 5/-; also Herbaceous Plants in great variety; lists free.—Canon Patten, Fethard, Co. Tipperary. 12 X

SUTTON'S (Reading) Seeds—Special Irish Catalogue now available from Findlater, Findlater's Corner, Dublin. No duty need be added to prices in this catalogue. T

SEED Wheat—Red Marvel, Atle; Spratt Archer Barley—Home and Scotch Oats, Seed Potatoes.—Dolan's Seed Stores, Ardee. 11 E

SWEET William, 1/6; Polyanthus, 2/6; Siberian Wallflowers, 1/6; Myosotis, 1/-; Iceland Poppies, 1/6; Foxgloves, 1/6; Daisies, 1/-; Auriculas, 3/-; Coreopsis, 2/-; Canterbury Bells, 1/6; all per dozen; large plants, to colour or mixed; post 6d.; list free.—Canon Patten, Fethard. 7 X

WHEELBARROWS and Garden Rollers—Splendid selection, to suit all size gardens. Only approved and tested types stocked. Inspection invited.—Thos. McKenzie and Sons, Ltd., Pearse street, Dublin. 8 C

POULTRY, FISH, CAGE BIRDS, DAIRY.

BEST Poultry Foods, quotations free; prompt despatch.—Williamson, 182 Pearse street, Dublin. Telephone, 72286. 24 20

HATCHING Eggs—Pure White Wyandottes; Salmon Favorelles, Indian Runner Duck, 200 per strain; 4/-, carriage paid.—Gilmore, Kilquade, Greystones. 8 X

LADY can supply Hot Buttered Eggs daily, Monkstown, 2/6 dozen.—G 809, this office.

RHODE Island Pure Bred Day Old Cockerels, hatching Friday, March 15th, 45/- 100, 25/- 50, 7/- dozen, carriage paid; few Secondhand Night Arks for Sale, reasonably good order, 30/- each taken, 31/- f.o.r. Kildare or Dublin.—Knocknagarra Poultry Farm, Curragh. 'Phone 12. 11 E

R.I.R. and White Leghorn Hatching Eggs, day old Chicks, from blood-tested stock, hatching Tuesday.—Barrow and Jameson, Milestown, Castleblayney.

WILD Duck, hand reared, 9 ducks, 2 drakes; 3/6 each, carriage extra.—Millar, Beechcroft, Pilltown, Co. Kilkenny. 12 F

SALES BY TREATY.

"RATHMORE," STRAND ROAD, PORTSTEWART.

COMMODIOUS MODERN SEASIDE HOUSE (formerly a Doctor's Residence).
FOR SALE BY PRIVATE TREATY.
The Premises, which are centrally heated, contain a large hall, two reception rooms, kitchen, etc.; four bedrooms, maids' rooms, surgery, laboratory, etc., with conservatory at rear, and are held for 999 years at yearly rent of £12. The house is ideally situated in own grounds with an uninterrupted sea view, and is suitable for a doctor or retired person.
Further particulars and cards to view can be obtained from the undersigned on application.
CROOKSHANK, LEECH & CO., Solicitors, Coleraine, Co. Londonderry, and 16 Donegall square, South, Belfast.

DRESS AND COSTUMES.

ABOUT Clothes—Mrs. Cusack, 65 Aungier street, Purchases Left-Off Clothing. Furniture, etc. Richest prices given. 8 12

EASY Terms—Men's Suits and Overcoats, Dress Wear tailored to measure. Showerproofs ready-to-wear. Specialists in Ladies' Coats and Costumes. Cash or Easy Payments.—Lee Bros., 91 Middle Abbey street. T

FUR Coats, any damaged condition, remodelled, latest Swagger style, repaired and cleaned, £2 10/-, inclusive; skins required, reasonably extra; Fox Ties, etc., reconditioned; expert furrier; reconditioned Swagger bargains for Sale; natural Silver Foxes, high quality, from £5 5/-, duty free; discarded fur coats bought for cash.—Feldman, 29 Mary street. X

LADIES', Gent.'s, Children's Wardrobes; Gold, Silver Purchased; highest cash prices.—Mellon's, Patrick street, Kingstown. 78 16

LADY'S nice Brown Brogue Shoes (English) for Sale 6's; worn twice; bargain.—G 874, this office.

TAILORED Navy Costume, as new, misfit; cost £5, Sell 35/-.—G 793, this office. 11 C

FURS.

A LARGE selection of Fashionable Capes and Ties in Silver and Blue Fox, by deferred payments. Write for particulars.—Taylor Yard, South Ann street, Dublin. T

FURNITURE, CARPETS, ETC.

CONTENTS of Mansions, Houses, Flats, etc., Bought for prompt cash.—Tormey Bros., Ltd., 26-27 Ormond quay (Lower). 'Phone, 21292. 78 13

CARPETS—1,000 Carpets always in stock to choose from. Save 33 1-3 on your purchases. We have no expensive shop windows; only entrance to Showrooms through halldoor.—Cable Mills, 25 Bachelor's Walk, Dublin. 'Phone, 44915. X

LAWLOR Briscoe will Buy and Sell your Surplus of Furniture. Auctions every Thursday.—35 Ormond quay. T

MUSIC, PIANOS, ETC.

GREAT Bargains in Pianos—New Pianos from 32 gns.; Secondhand from £12; cash or easy terms; 10 years' guarantee with each piano.—At Gerard's, 159 Parnell street, Dublin (6 doors from O'Connell street). 3 12

WANTED, Upright or Grand Piano; state full particulars, cash.—G 747, this office. 9 C

CATTLE, LIVE STOCK.

CALF, two months old, good condition. Apply Chesterfield, Cross avenue, Blackrock.

FINE Shorthorn Calf, fortnight old.—Herd, Avonmore, Bray road, Stillorgan. T

JERSEY Cow, E.J.C.S., four years old, calved Feb. 19th (second calf). Apply Murphy, Violet Hill, Bray.

SHORTHORN Bull, calved March, 1938, sire Carcowen Rosewood Ranger.—Hempenstall, Woodfield, Rathfarnham. 'Phone 95248. 8 C

TRACTOR Ploughing and Harrowing done by contract.—Leinster Tillage Co., Clondalkin, County Dublin. 11 X

STABLING AND GRAZING.

GRAZING—Auction, Friday, 15th, three o'clock, at Loughlinstown House, Shankill. 50 Acres; also Bullock, Heifer, 2 calves.—Arthur Jones and Son, Auctioneers. 11 E

DOGS.

AT Pyrecot Dog Shop, South King street, Dublin—Everything for the Dog. 'Phone 61613. T

AT Bird—English Springer, Sandy; litters fully registered.—Robinson, Mountmellick. 9 D

BEAUTIFUL Cairn Puppies, also Adults, English championship show winners; cheap.—Sikes, Castlebrock. 12 X

INTERESTING and informative Kennel Notes, Special Reports of Dog Shows and Field Trials, and exclusive IRISH KENNEL CLUB Reports and Registrations appear in "THE IRISH FIELD" (Official Organ of the I.K.C.). On sale every Saturday. 7th

KENNEL Club Show, March 13th—All Show Requisites, Brushes, Leads, Benching Chains, Cleaners, Dog Foods, Medicines and Kennel Equipment at Hely's, Dame street, Dublin. Visit our Stand at the Show. 11 E

SPECIAL IRISH KENNEL CLUB SHOW NUMBER, containing an Article by the Chairman; pictures of and notes on judges, breeders and exhibitors, and details of entries. See next Saturday's issue of THE IRISH FIELD. Readers are requested to order in advance through their local Newsagent.

WANTED, Wire Fox Terrier Pup. Address "Z 3884, Terrier," this office. 11 C

BUSINESS, BUSINESS PREMISES, LANDS, ETC.

A MEDIUM Hotel, going concern; well patronised; near O'Connell Bridge; bargain at £185.—G 867, this office.

AT 3-5, Suffolk street—To Let, singly, or en suite, Offices (2 large and 2 small) on same floor. 12 F

DONEGAL—House (Licensed) to Let, on Island; suit small hotel; ideal situation.—Box 7293, Eason's Advertising Service, Dublin. 8 C

FOR Sale, attractive Dwelling and Shop; select locality (near Botanic Gardens); freehold.—185 Botanic road. 8 C

FOR Sale as Going Concern, well established Tobacconist, Confectioner and Newsagents business, with ideal living accommodation; first class locality, South city; £600, stock at valuation; certified account; principals only.—G 224, this office. 11 C

FOR Sale, Business Interest Grocery and Provision Stores, large turnover; good living accommodation; South city. Address "Z 3881, Business," this office. 11 E

FLAT, 13 Westmoreland street, 2 rooms, third floor, 3 rooms fourth floor, use of lavatory, e.l.; no hot or hot water; most suitable for offices; £50 and taxes. 11 E

GALWAY City—Licensed Shops, Confectionery, Tobacconist Shops and Residences. Apply R. G. Browne and Co., Westport. 8 C

GRAFTON Street (beside)—Premises suitable for Showrooms or small Factory; two entrances, one beside Grafton street; 3,500 square feet on one floor, perfect lighting; to Let on lease.—Hamilton and Hamilton Ltd., 60 Dawson street. 8 C

GOING Concern, General Grocery and Dairy; modern shop; living accommodation if required; price to include fixtures, fittings, equipment, etc.; £1,600, or offer.—Hamilton and Hamilton, Ltd., 60 Dawson street. 11 X

NOTICE.

IN addressing envelopes covering replies to advertisements in this Paper, great care should be taken to include the catch words, when same are given, after the Office Number, thus: "Z 20, Housemaid," should be carefully written upon the envelope. T

LARGE Shop to Let, main Crumlin road; suit any business.—G 859, this office. 12 F

LOWER O'Connell Street—Two Offices to Let, third floor; rent £95, plus rates £8.—James E. North and Co., 110 Grafton street.

"MCDONALD'S," 96 Pearse street—Established Victualliers, as Going Concern; shop, residence, yard; lease 118 years, at £5 yearly; possession. Auction next Wednesday, 2.30, in 4 Grafton street, Auctioneers, Corrigan and Co. 12 F

OFFICES to Let.—11 Wicklow street. 11 E

OPULENCE and high-class Grocery—"Hill's," 57 Lower Camden street; valuable concern, including residence; additional lock-up shop (latter sub-let at £57); owner retiring. Auction next Wednesday, 2.30, in 4 Grafton street, Auctioneers, Corrigan and Co. 12 F

SMALL Confectionery Business, centre of the city; Goodwill, Furniture, Fittings, Show Cases, all equipment; price £400.—Hamilton and Hamilton, Ltd., 60 Dawson street. 11 D

SHOP and House, "Danish and Irish Creamery Co.," 81 Lower Camden street; excellent shop and residence; suit many businesses; on lease, subject to £35; possession entire. Auction next Wednesday, 2.30, in 4 Grafton street, Auctioneers, Corrigan and Co. 12 F

THE Leading Hotel (licensed), Achill Island, for Sale.—Browne and Co., Westport. 8 C

10 EXCHEQUER street (opposite Central Hotel)—Offices and Warerooms, £2 10/- to £3 monthly, inclusive. Apply Rees, top floor. 8 C

BUILDING SITES.

BUILDING Ground, Ariane—Good Site to Let.—Bradshaw, Seed House, Parliament street. 12 X

AUCTIONS.

"BATTERSBY'S AUCTIONS"

Re MASTER DENNING, Deceased.

TUESDAY NEXT, 19th MARCH, AT THE PREMISES, 3 p.m.
(UNLESS PREVIOUSLY DISPOSED OF).

45 UPPER LEESON STREET,

SPLENDID, SEMI-DETACHED RESIDENCE. POSSESSION. 3 reception, 5 bedrooms; every convenience. Fine gardens; ample space for garage. Lease 128 years from 1852 at £14 10s. 0d. per an. P.L.V. £46.
Further particulars AUCTIONEERS, or Messrs. HOEY & DENNING, Solicitors, 1 College street.

AND ON WEDNESDAY, 20th MARCH, at 12 o'c.,
ANTIQUE FURNITURE, ANCIENT MAPS, RADIO, CHINA, ETC.
Full particulars of which will appear in next Saturday's papers.
On View day previous, 10 a.m. to 5 p.m. Admission by Ticket, 1/-. Terms: Cash and 5 per cent. Fees.

BATTERSBY & CO.,
AUCTIONEERS AND VALUERS, M.I.A.A., F.A.I.
39 WESTMORELAND ST., DUBLIN.
ESTABLISHED IN THE YEAR 1815.

Botero costume with corslet skirt, rose blouse and borderings. Three-piece, 7½ Gns.

Slyne & Co. Ltd
71 Grafton St.,
Dublin.

HOUSES AND LANDS FOR SALE.

A BANDON House-hunting—Consult Garvey and Good, Auctioneers, Lincoln place. 'Phone, 62468. 6 X

ALBERT MacARTHUR, The Householder, MacArthur House, D'Olier street. Telephone, 76754 (3 lines). T

ALONG Sea Coast, Blackrock, Kingstown to Killiney, Le Clero and Donovan, Sandycove, have attractive detached Houses, Bungalows and Cottages for Sale. 12 F

AT Dunleary—Lovely, compact Residence, facing links, 7 Eglinton Park; 10 commodious apartments, decorated and electrically equipped throughout; bargain. Open daily. Particulars at house. 8 C

A SUPERIOR, new, detached House, pleasantly situated, Terenure; 8 spacious rooms, latest equipment; beautifully decorated; £1,475, remission of rates. Inspection and particulars daily at 107 Kimmage road, East, Terenure.—Archer, Builder, 22 Ely place. 8 C

ANYTHING In Property, Anywhere—Businesses, Residences, Lands. Apply R. G. Browne and Co., Westport. 10 C

A DJACENT Orwell Park, Rathgar—Splendid, red brick, non-basement House, in secluded, private position; 3 reception, bedrooms, dressingroom, maid's room, double garage, space tennis; perfect order, very moderate outgoings; price only £1,750.—Allen and Townsend, 11 Stephen's Green. 11 E

ATTRACTIVE, six-roomed House, tiled bathroom and lavatory (separate), garage, outhouses, side entrance; ground rent £8; remission rates; price £850.—Colley, "Ivanhoe," Bird avenue, Clonskeagh. 11 E

AN Investment—Superior House, Let at £100 p.a.; 2 reception, 5 bedrooms, garage.—G 856, this office. 11 F

AVOCA, Co. Wicklow—Riverview Hotel, with garden and 20 acres of land attached; 9 apartments, bathroom (hot and cold water), garage and outbuildings; annuity £11 9/-, P.L.V. £23 5/-. Apply Geo. W. Warren and Co., Auctioneers, Gorey.

ATTRACTIVE House, 57 Grosvenor road; 3 reception, 6 bedrooms, maid's, garage for three cars. £1,025; lease 999 years; g.r. £10 10/-. Keys next door. 12 F

ABSOLUTELY Fee-simple Ground Rent £30, price £450, secured nine houses, two collections.—McMahon, c/o McArdle and Co., Auctioneers.

AUCTION 25 Pembroke Park, Ballsbridge; non-basement, red brick; 2 reception, cloakroom, 6 bedrooms, tiled kitchen, Ideal boiler, bathroom, 2 w.c.s, garage; strong test with Auctioneers, Corrigan and Co., Auctioneers, 11 Stephen's Green. 12 F

AUCTION, 9 Upper Beechwood avenue, Ranelagh; cottage style; 2 reception, 3 bedrooms; low outgoings.—Allen and Townsend, Auctioneers, 11 Stephen's Green. 11 E

AT Donnybrook—Non-basement; 2 reception, 3 bedrooms; £675. Sandford; 4 bedrooms; £700.—Allen and Townsend, 11 Stephen's Green. 12 F

AT Shankill—Detached Bungalow, £825; Glenageary, £800; Sandycove, pretty seaside cottage, £975; Dun Laoghaire, detached Residence, £1,400.—Murphy, Sandycove. 12 F

AT Dalkey—Attractive, detached, basementless House; three reception, five bedrooms; good sea view; £2,250.—Meagher, Sandycove. 12 F

BUTTERFIELD Avenue, Rathfarnham—Attractive House; lounge hall, 2 reception, 4 bedrooms, all modern conveniences, including garage and garden; sell interest or cash.—G 331, this office. 9 C

BLACKROCK—Bargain, £875; exceptionally fine House; lease 700 years; ground rent £4 10s. Boag, Blackrock, over Monument Creamery. 11 E

BALBRIGGAN—Old-world, non-basement Residence, 2 reception rooms, 5 bedrooms, etc.; garage, stabling, etc.; some attractive grounds. 6½ acres. Freehold: £1,050; outgoings only £13 per annum. Hamilton and Hamilton, Ltd., 60 Dawson street. 11 D

BATTERSBY'S offer Houses in every locality as specially attractive prices nowadays.—Thirty-nine Westmoreland street. 12 12

BARGAIN—Semi-detached, pre-war, brick built, non-basement House, close to tram, bus and churches, containing 2 reception rooms, 4 bedrooms, kitchen, h. and c. bath, garden, etc.; price, for quick sale, £550. Key with Thos. Dockrell, Sons and Co., Ltd., Agents. 12 F

BALLSBRIDGE—£1,300, nicely situated, pre-war, non-basement Residence, five bedrooms; another, Donnybrook, reduced price, £1,050. Keys, Albert MacArthur, The Householder. 12 F

COWPER road—Pre-war, red-brick, non-basement, detached Residence; good gardens, 3 reception rooms, 4 family bedrooms, dressingroom, maid's room, bathroom, kitchen, pantries, etc., garage; ground rent £10; price £2,000.—Hamilton and Hamilton, Ltd., 60 Dawson street. 9 C

COWPER Road—Modern House, 4 bedrooms, 2 reception, bath, garage, garden. Rates remission.—G 840, this office. 11 C

CLONTARF—Choice Dwellinghouses, Howth road, £1,200; £1,250; Hollybrook road, £1,250; Haddon road, £1,250, £1,475; Castle avenue, £1,450.—Albert MacArthur, The Householder. 12 F

CLONSKEAGH—Detached, pre-war Residence, every modern convenience; 3 reception, 6 bedrooms, central heating; stands on 2 acres; tennis court, garage; £2,500.—Garvey and Good, Lincoln place. 12 X

DETACHED Houses at Castle Park, Rathfarnham, close to Castle Golf Club; 2 reception, 4 bedrooms; very attractive house, garage.—Pickering and Son. 'Phone 95285. 12 5

DONNYBROOK—Red all brick, non-basement; 3 reception, 5 bedrooms, tiled kitchen, large garage, garden; £1,300.—Allen and Townsend, 11 Stephen's Green. 11 E

DUN Laoghaire—Semi-detached, non-basement Residence; secluded garden, garage; 2 reception rooms, 4 bedrooms, bathroom, kitchen, etc., electric light and gas; price £1,200, or offer; immediate possession.—Hamilton and Hamilton, Ltd., 60 Dawson street. 11 D

DRUMCONDRA, city end, excellent Dwellinghouse, alongside chapel; three reception, six bedrooms, double garage; £1,000.—Albert MacArthur, The Householder. 12 F

DELIGHTFUL Residence, Dalkey—6 bedrooms, private bathing; good gardens; garage; £2,200. Recommended by Garvey and Good, Lincoln place. 12 X

EXECUTOR'S sale, 70 St. Lawrence road, Howth road—Double-fronted, semi-detached Residence, convenient buses; extensive garden; 2 reception, 4 bedrooms, bathroom, kitchen, etc.; ground rent £4, 14/8; possession, Auction next Wednesday, 2.30, in 4 Grafton street, Auctioneers, Corrigan and Co. 12 F

FOR Sale, Farm, North Co. Dublin, 7 miles city; 112 statute acres best fattening land; good Residence and outbuildings; small annuity.—G 778, this office. 11 F

HOUSES AND LANDS CONTINUED.

FOR Auction, at our Property Salerooms, South Great George's street, on Thursday next, at 1.15 p.m., 18 Merrion Row—High Court of Justice. Held under a tenancy from year to year under an Indenture of Lease 24th March, 1795, subject to £27 13/10, sub-demised by sublease for a term of 21 years from the 30th July, 1920, at £65 per annum without any deductions, with a valuable reversion in July, 1941, when the sublease expires.—Thos. Dockrell, Sons and Co., Ltd., Auctioneers, M.I.A.A. 8 C

FREEHOLD, Rathgar, exceptionally attractive family Residence; three reception, 5 bedrooms, choice garden; accept £2,300.—Albert MacArthur, The Householder. 12 F

FOXROCK—On 1 acre, detached Residence, fruit, flower gardens, tennis, garage, £1,750; another, Bray road, near church, £2,200.—Albert MacArthur, The Householder. 12 F

GLENAGEARY—Semi-detached, pre-war, substantially built Residence, suitable for converting into flats, containing 3 reception, 5 bedrooms, 2 maids' rooms kitchen, h. and c. bath; large garden, space for garage, etc.; close to railway station; price £925. Seen only by appointment with Thos. Dockrell, Sons and Co., Ltd., Agents. 8 C

GLASNEVIN—Modern, semi-detached; 2 good reception rooms, 3 bedrooms, bathroom, etc.; garden, greenhouse, garage; price £950.—Prim Bros., 21 Dawson street. 9 D

GLENAGEARY—A semi-detached, substantial House, all in a private position (not overlooked); price £925; lease 60 years, head rent £5; garage.—G 773, this office. 11 E

GREYSTONES — Conveniently planned, detached, non-basement Residence, on about 4 an acre, with small fruit and vegetable gardens; 4 reception rooms, 5 family and 1 maid's bedrooms, bathroom, kitchen, etc., electric light, garage; price £2,000, or offer.—Hamilton and Hamilton, Ltd., 60 Dawson street. 11 D

GLENAGEARY—One semi-detached House, two reception, five bedrooms, cloakroom, large fitted kitchen; garage; side entrance; price £1,200.—A. E. Connolly, Builder, Adelaide road, Glenageary. 'Phone, 81507. 12 F

HOWTH (overlooking the Harbour)—Good family Residence, large accommodation, electric light and gas, garage; price £900; or would consider conversion into two completely self-contained flats.—Hamilton and Hamilton, Ltd., 60 Dawson street. 11 D

INCOME £325, from first class Property, Wicklow street. Particulars, Albert MacArthur, The Householder. 12 F

LANSDOWNE Road, Ballsbridge—Price £2,100; one of the best Houses on this favourite and convenient road for immediate Sale; good accommodation; large garden, good garage. Seen by appointment with Thos. Dockrell, Sons and Co., Ltd., Agents. 8 C

MALAHIDE (convenient position)—Semi-detached, pre-war, non-basement Residence, with large gardens; 3 reception rooms, 4 family bedrooms, maid's room, bathroom, kitchen, electric light and gas, 2 garages; price £900; or will be Let.—Hamilton and Hamilton, Ltd., 60 Dawson street. 11 D

MERRION road—Superior Residence, suit doctor, large house, £2,000; another, Palmerston road, detached, £1,700.—Albert MacArthur, The Householder. 12 F

MERRION square tram line—Superior spacious Residence; another Earlsfort terrace.—Albert MacArthur, The Householder. 12 F

NAVAN Road, Cabra—For Sale, semi-detached House, 3 bedrooms, 2 sittingrooms, bath, heated linen press, electric light; garage facilities; ground rent £7 10s. 0d.; P.L.V. £16; high, dry situation. Agents—J. H. North and Co., 110 Grafton street.

OAKLANDS Park, Ballsbridge—Pre-war, brick, £900; St. Alban's Park, £1,150; Adjacent Merrion road, detached, £1,250.—Albert MacArthur, The Householder. 12 F

PALMERSTON Park—Modern House, 3 reception, cloakroom, 5 bedrooms, large stocked garden, greenhouse, garage, £1,800; another, £1,650.—Allen and Townsend, 11 Stephen's Green. 11 E

PRICE £495—12 Geraldine street, off Berkeley road; cosy, brick House, excellent order. Open daily.

PALMERSTON Gardens—Attractive style, five bedrooms, £1,300; Park Drive, Cowper Gardens, £1,180.—Albert MacArthur, The Householder. 12 F

RATHFARNHAM — Semi-detached, non-basement Residence, with open aspect; garage; 2 reception rooms, 3 bedrooms, all modern conveniences; price £900, or offer.—Hamilton and Hamilton, Ltd., 60 Dawson street. 11 D

ROUNDWOOD—Most attractive gentleman's non-basement Residence, completely modernised, with 45 acres demesne lands; freehold; £1,700.—Garvey and Good, Lincoln place. 12 X

SEA Front, Monkstown—Substantial Residence, granite, brick, pre-war, commanding position; four flats, guest house or nursing home; garden, garage, out-offices; rear entrance; sea bathing, boating, fishing; ten minutes city; £950.—G 687, this office. 8 C

STILLORGAN road—3 attractive detached Houses, with possession; prices, £2,000, £1,900, £1,650.—Albert MacArthur, The Householder. 12 F

ST. Kevin's Park, Dartry—Choice detached Residence, 3 reception, five bedrooms, attractive garden, and garage, £1,950; others Cowper road £1,700, Merton road £1,700.—Albert MacArthur, The Householder. 12 F

TERENURE—91 and 93 Kimmage road, West; semi-detached Houses, 8 rooms; garage, walled gardens; £1,050, or £1,000 cash.—J. H. Parsons, 215 Mount Prospect avenue, Clontarf. 'Phone: 86215. 8 C

TERENURE—Price £975; charming, detached, non-basement, villa type Residence; 2 reception rooms, 4 bedrooms, kitchen, h. and c. bath, electric light; large garden; space for garage. Orders to view from Thos Dockrell, Sons and Co., Ltd., Agents. 8 C

TO Investors—For Sale, modern House, over shop, Rathgar, tenant paying rent, £76 10/- p.a., profit £84; seen by appointment.—G 640, this office.

TERENURE—Pre-war, red brick, non-basement House on good road, in convenient position; 2 reception, 4 bedrooms; £825.—Allen and Townsend, 11 Stephen's Green. 11 E

THE Glen, Drogheda—Magnificent Residence, in lovely surroundings, perfect order, electric light and all modern conveniences; gate lodge, cottage; Freehold. Recommended by us.—Hamilton and Hamilton, Ltd., 60 Dawson street. 11 D

WIRELESS Trapping Still Necessary—See the Illustrated Article in the "Weekly Irish Times" to-day. Price twopence. 12 F

12 AND 23 Ashfield road, Ranelagh (Executor's Sale)—Pre-war, red-brick, non-basement Residences; 2 reception rooms, 3 bedrooms, maid's room, bathroom, kitchen, etc., electric light and gas, good gardens. Auction, Wednesday, 27th March.—Hamilton and Hamilton, Ltd., 60 Dawson street. 9 X

HOUSES AND LANDS CONTINUED.

33 FINGLAS Road, Glasnevin—For Auction, Thursday next, 14th March, at our Property Salerooms South Great George's street, at 1.15 o'clock, brick built, semi-detached, non-basement House; 6 rooms, kitchen, h. and c. bath, electric light; good garden, garage. Orders to view from the Auctioneers, Thos. Dockrell, Sons and Co., Ltd. 8 C

59 PARK Avenue, Sydney Parade.—For Auction, Thursday next, 14th March, at our Property Salerooms, South Great George's street, at 1.15 o'clock well situated, semi-detached, brick built, non-basement Residence; excellent accommodation; new sewerage; ground rent only £4 9s. 3d. Recommended by the Auctioneers, Thos. Dockrell, Sons and Co., Ltd. 8 C

£84 OR £950, brick House, 5 rooms, ¼ acre; Dundrum.—Jones, Auctioneers. 12 F

HOUSES TO LET.

ARDAN, Knapton road, Kingstown—Large fruit garden, greenhouse, garage; newly decorated. 8 C

BLACKROCK—Modern House, attractive and up to date; good locality; garage. 'Phone 95354. 11 C

CLONTARF—Compact, 4-roomed House, electricity and gas; convenient and quiet situation; £72 free. Another similar, Ranelagh.—Archer, 12 Lower Fitzwilliam street. 12 F

CONVENIENTLY situated, Griffith avenue, three bedroomed House; rent, £80, free.—Barkle, Sole Agent, 48 Lower O'Connell street. 12 F

DETACHED—Palmerston Park (adjoining); Superior House, 5 bedrooms, 4 reception; basementless; £120, exclusive.—Arthur Jones and Sons, Auctioneers. 11 E

FURNISHED, Dun Laoghaire, modern, detached House; 2 reception, 3 bedrooms, garage, all conveniences; moderate.—G 771, this office. 11 C

FLANAGAN—All bearing this Name should see the Irish Family Names Page in the "Weekly Irish Times" to-day. Price twopence. 12 F

HOUSE to Let, Dunluce road; 2 sittingrooms, 3 bedrooms; £78, free.—G 659, this office. 8 C

HOUSES for Letting, Furnished and Unfurnished. Apply Prim Bros., 21 Dawson street. X

HOUSE, Sandford road, Clontarf, containing drawing-room, diningroom, breakfast room, 4 bedrooms, kitchen, garage, bath, h. and c., garden front and rear. Apply to Hoey and Denning, Solicitors, 1/2 College street, Dublin. 11 D

RANELAGH road—House, in perfect order, to Let; £78 yearly and rates.—Margetson, 18 Lower Baggot street. T

RALTO—To Let, modern, semi-detached House, newly decorated, containing 2 reception rooms, 3 bedrooms, kitchen, h. and c. bath; garden, space for garage; electric light and gas; rent £96, free of taxes. Key with Thos. Dockrell, Sons and Co., Ltd., Agents. 12 F

SOUTH Circular road, Kilmainham—Seven rooms, bathroom, garage; £104 free.—Jackson Stops and McCabe, 35 Kildare street. 8 C

5 COWPER Villas, adjoining "Dunboy," Cowper road 'phone, 91251)—Pre-war, detached, brick Villa Residence; inspection by appointment; decorations to be revised on former scheme; wallpapers supplied at tenants' cost. 8 C